VISIT…

LANZAROTE Caliente.COM

ROBERTO CACCIAPAGLIA

TEN DIRECTIONS

Carisch

Ten Directions è disponibile su CD Glance - Sony Music
nell'esecuzione di Roberto Cacciapaglia Pianoforte e Royal Philharmonic Orchestra

Ritratto dell'autore in copertina: Luca Cepparo

Sito Ufficiale: www.robertocacciapaglia.com

Facebook: www.facebook.com/pages/Roberto-Cacciapaglia/6045482289

MySpace: www.myspace.com/robertocacciapaglia

Management:
International Music - franz@international-music.it
elisa@international-music.it

Ufficio Stampa:
Midas di Michele Mondella - mondella@midaspromotion.com
c.colombini@midaspromotion.com

Stampa su Finale Music Notation a cura di Gianpiero Dionigi

Segreteria Artistica:
Chiara Graniero - glanceufficio@fastwebnet.it
Glance Studio - glance@fastwebnet.it

Copyright 2010 Glance Edizioni Musicali

the best on-line resource for music
www.carisch.com
click your music everywhere!

This album © 2010 by
CARISCH S.p.A.
Via Canova, 55 - 20020 Lainate (Milano)
All rights reserved. No part of this book may be photocopied or reproduced in any way without permission. Unauthorized uses are punishable by law.

Wind Song 4
Times 56
Luminous Night 11
Handel Hendrix House 16
Wild Sea 22
Double Vision 25
Home 30
Danza in Re minore 34
Figlia del Cielo III 39
Waterland 44
Moscow River 47
Estasi e Abisso 52

Wind Song

Roberto Cacciapaglia

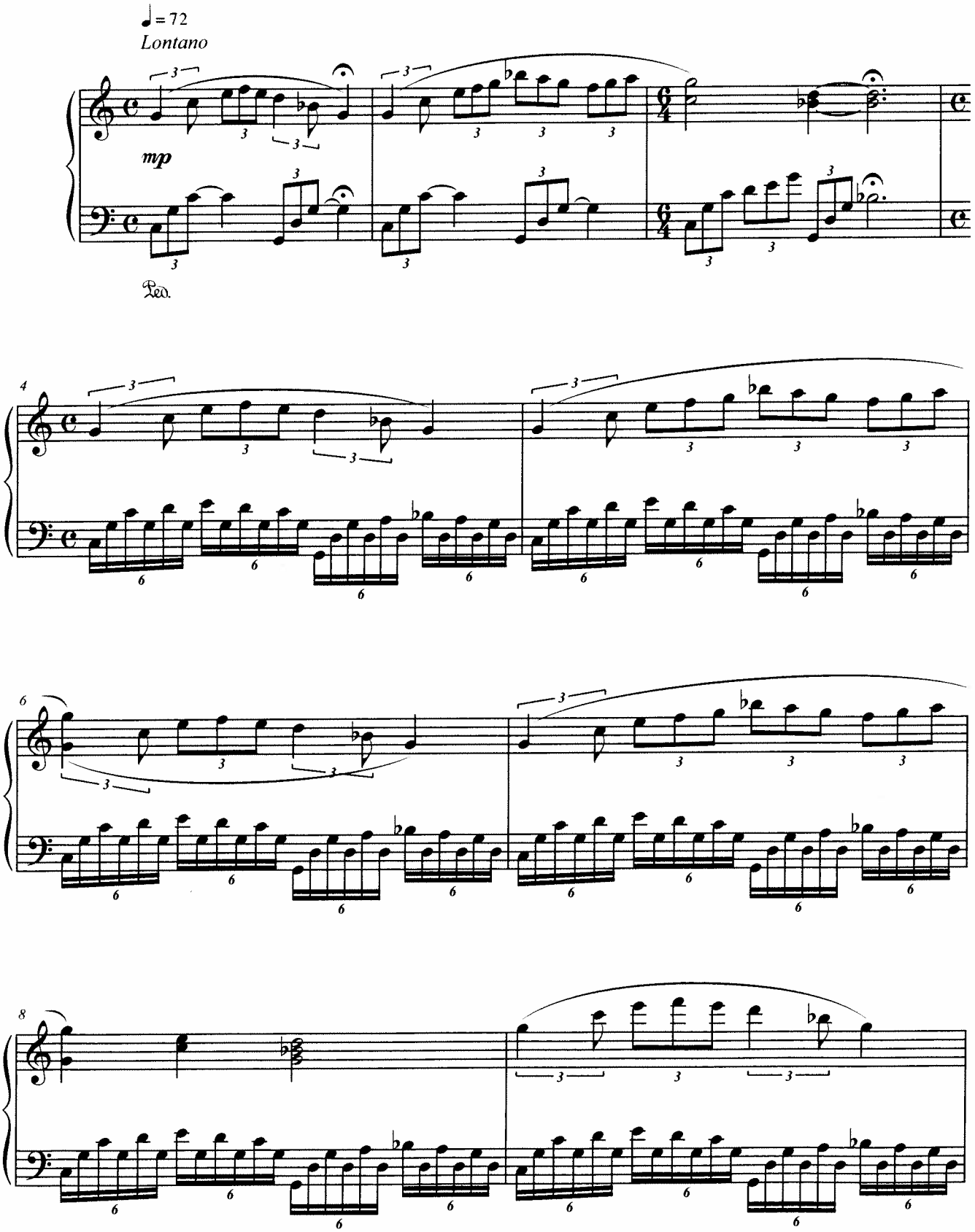

© 2010 by GLANCE Edizioni Musicali – Milano
All rights reserved – International copyright secured

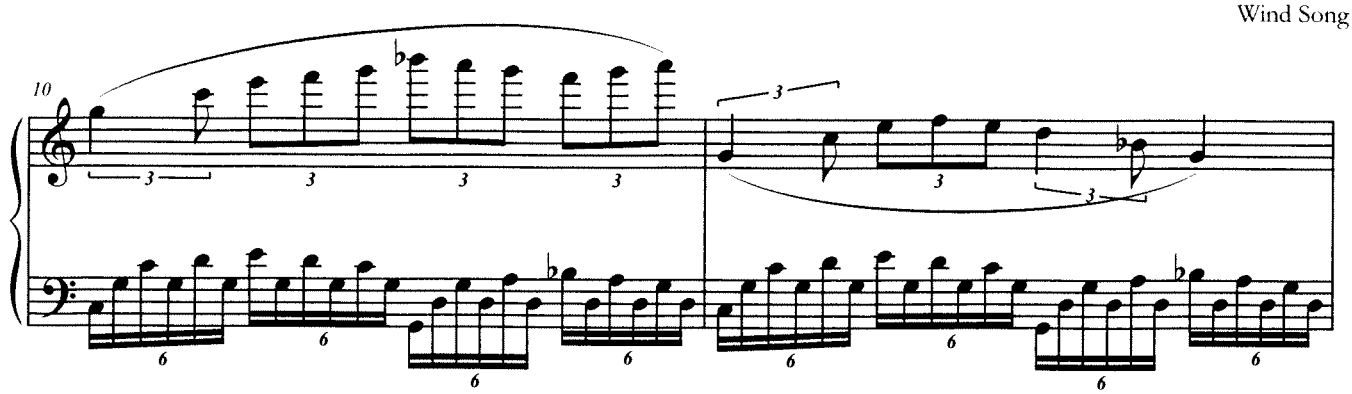
10

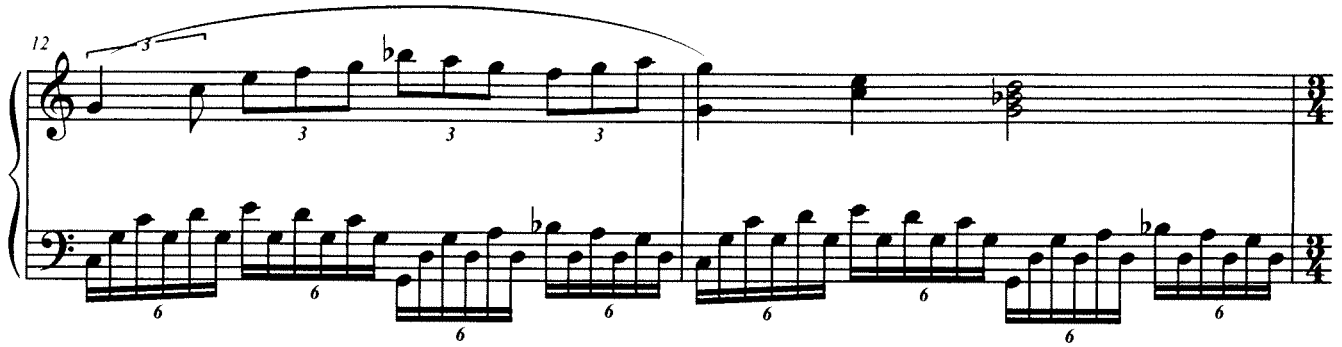
12

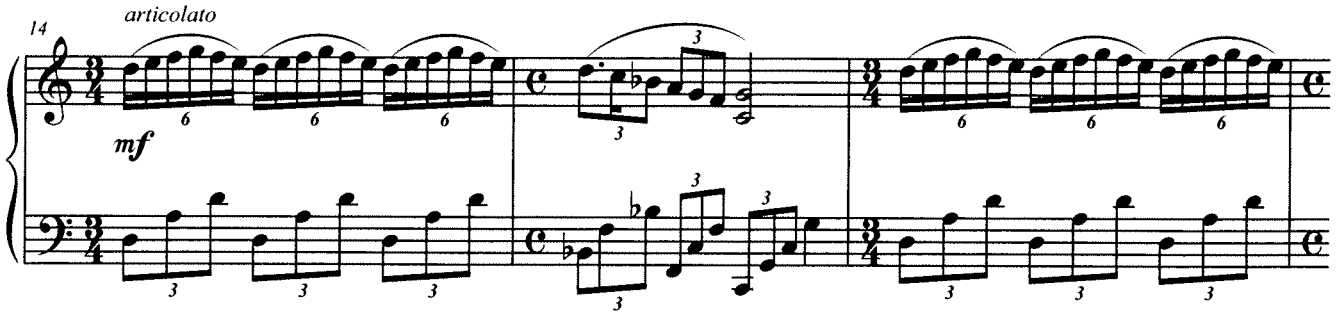
14
articolato
mf

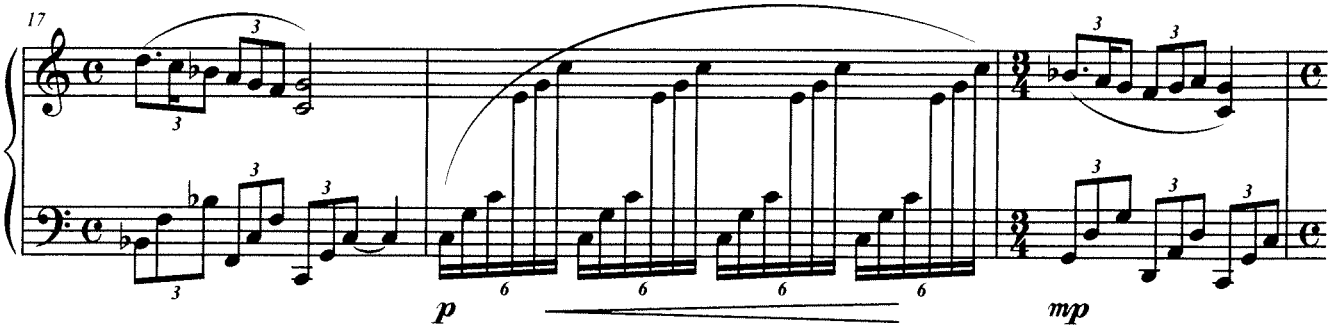
17
p
mp

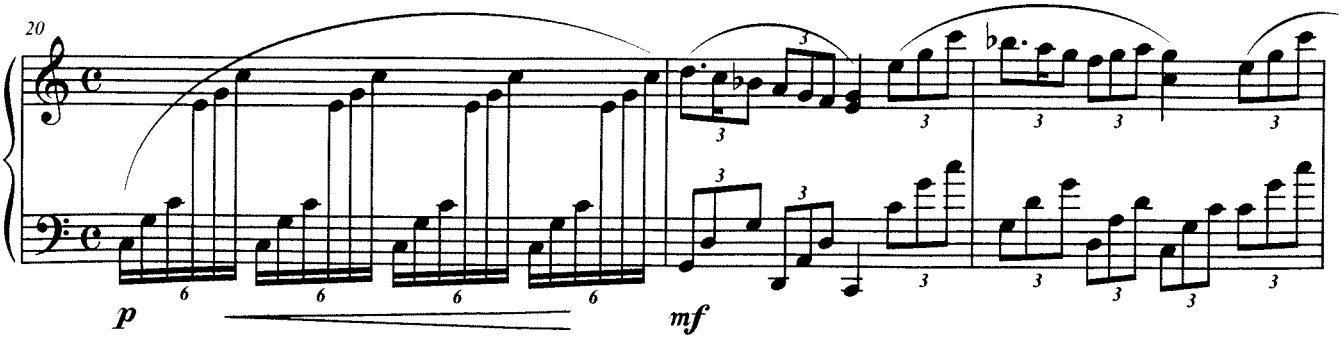
20
p
mf

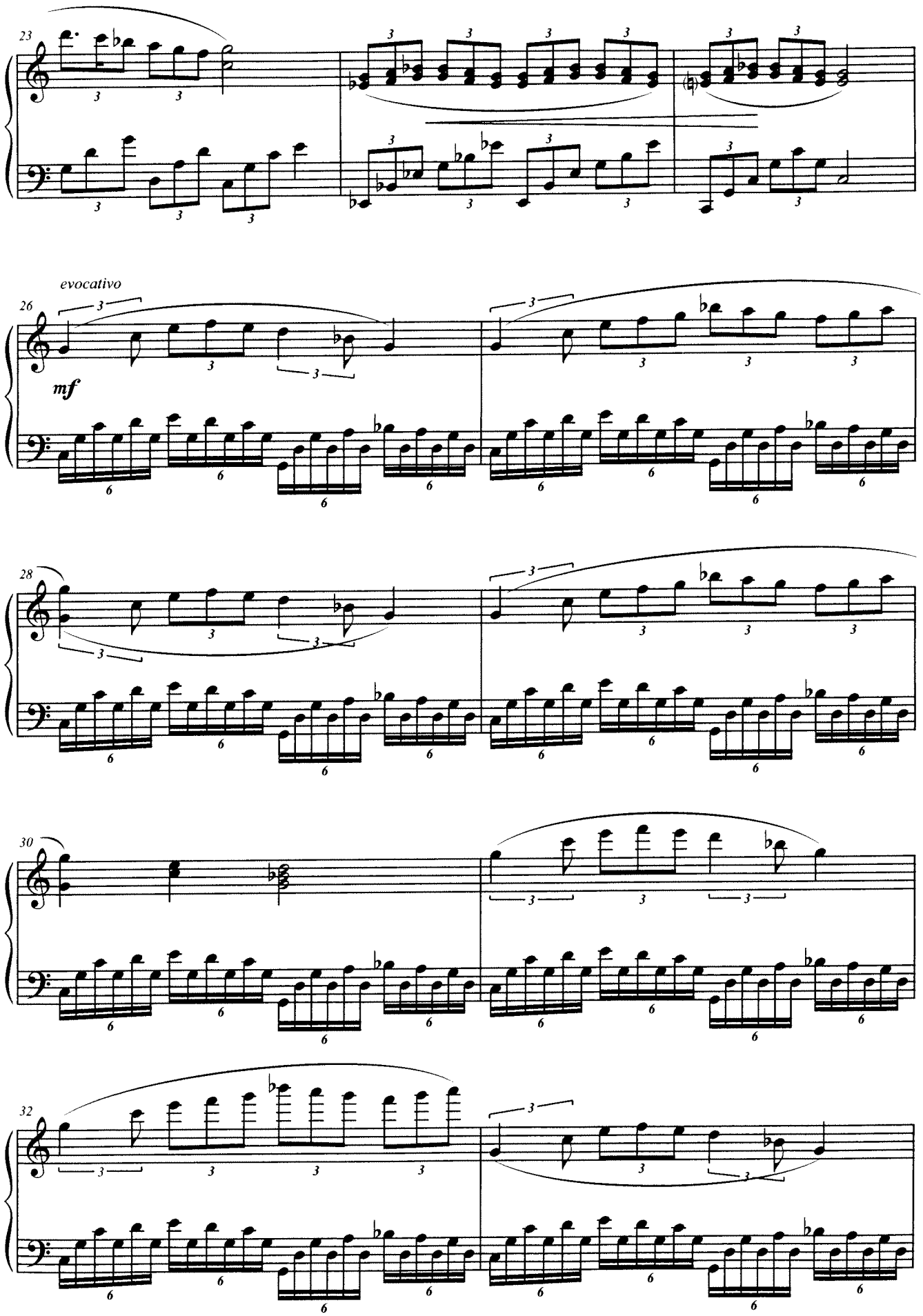
23
evocativo
26
mf
28
30
32

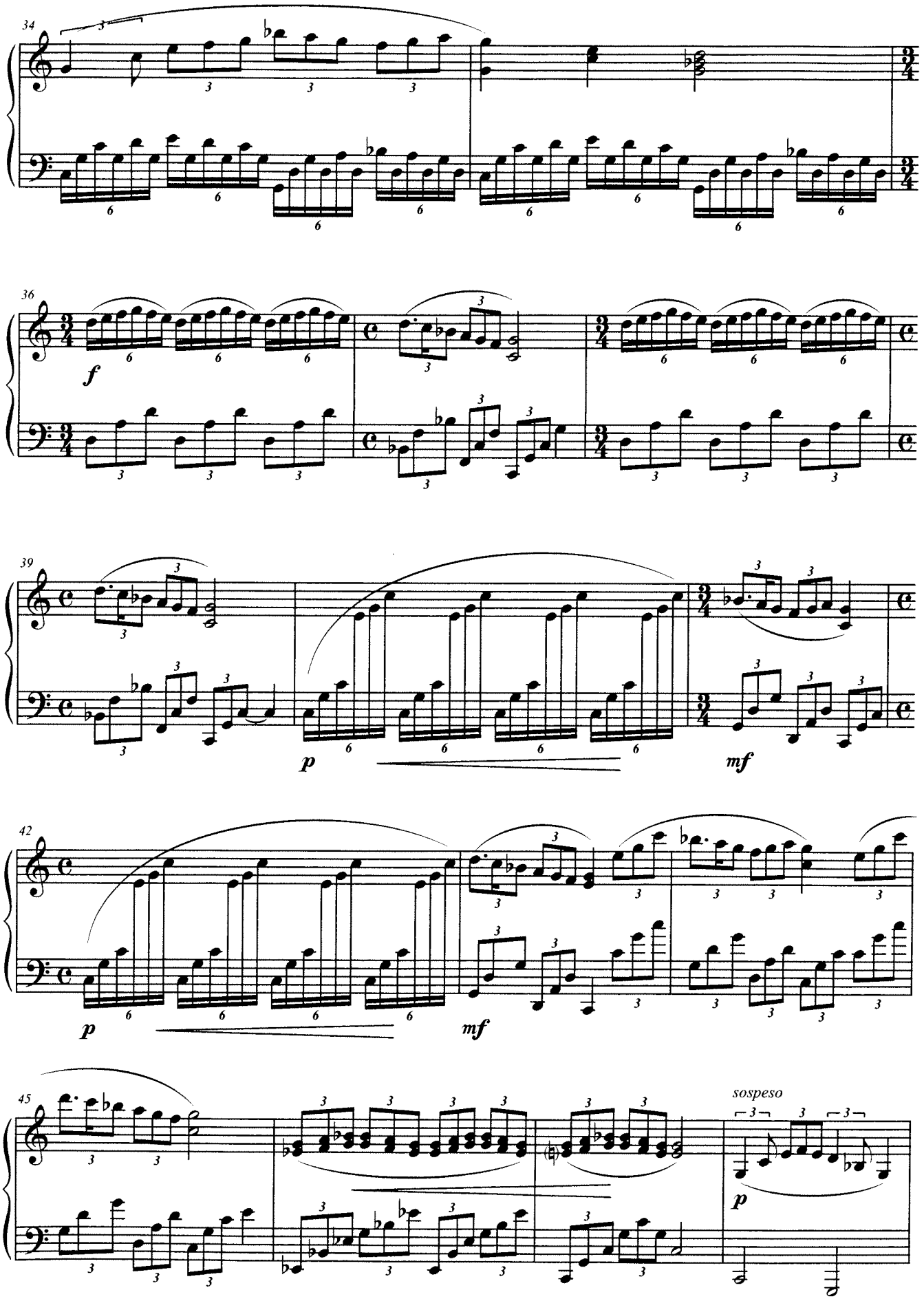
34
36
f
39
p
mf
42
p
mf
45
sospeso
p

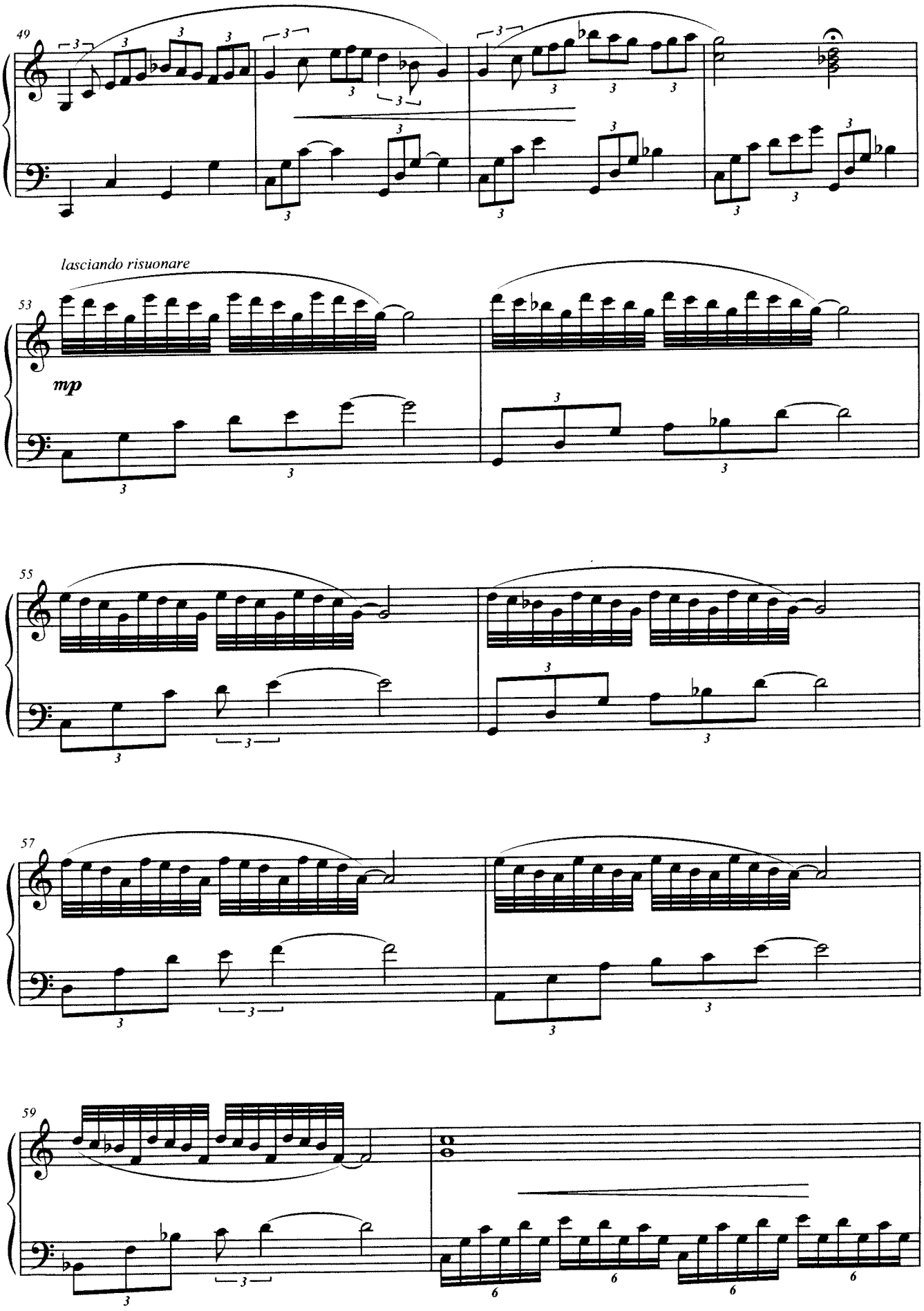
49
53
lasciando risuonare
mp
55
57
59

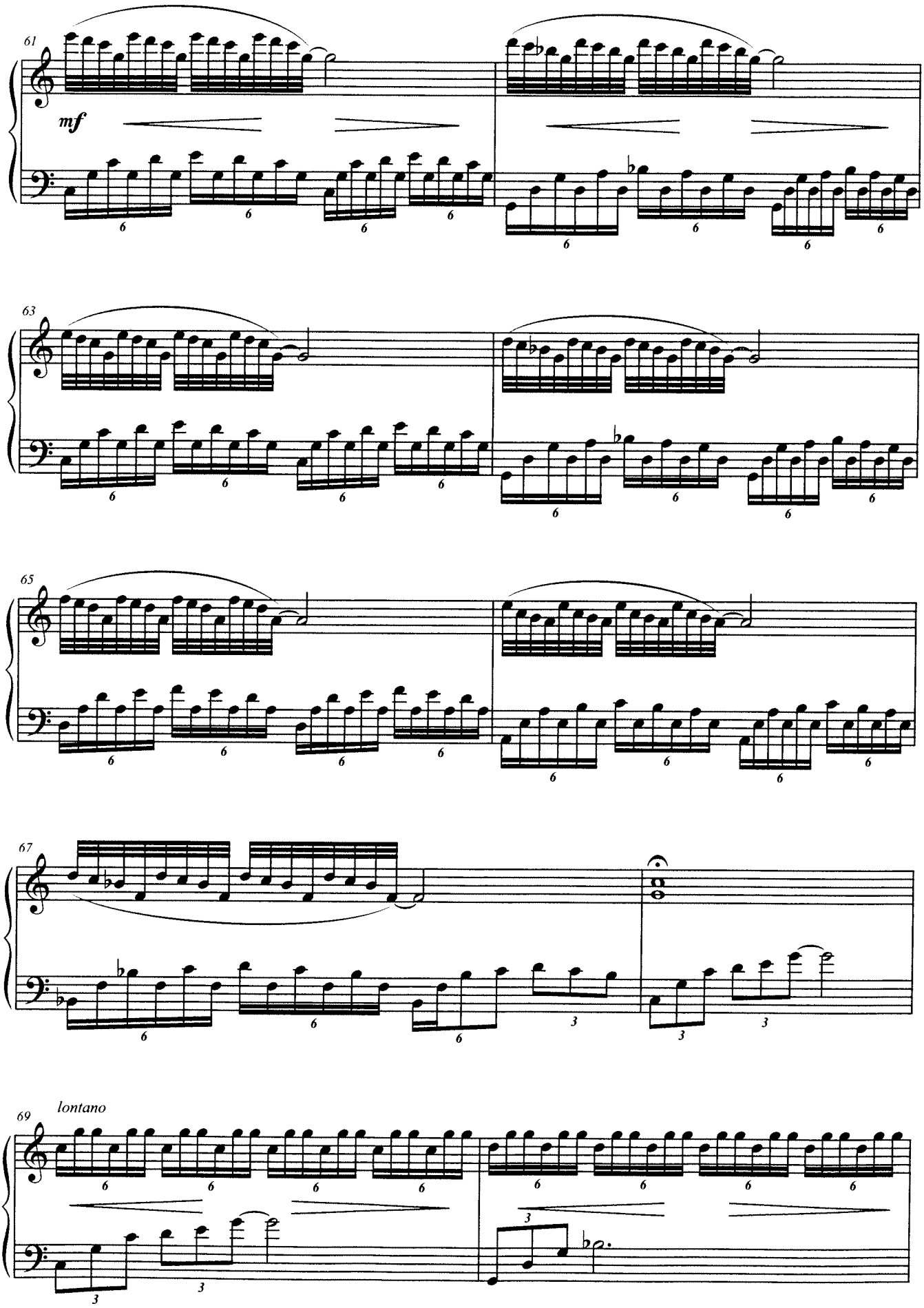
61
mf
63
65
67
69
lontano

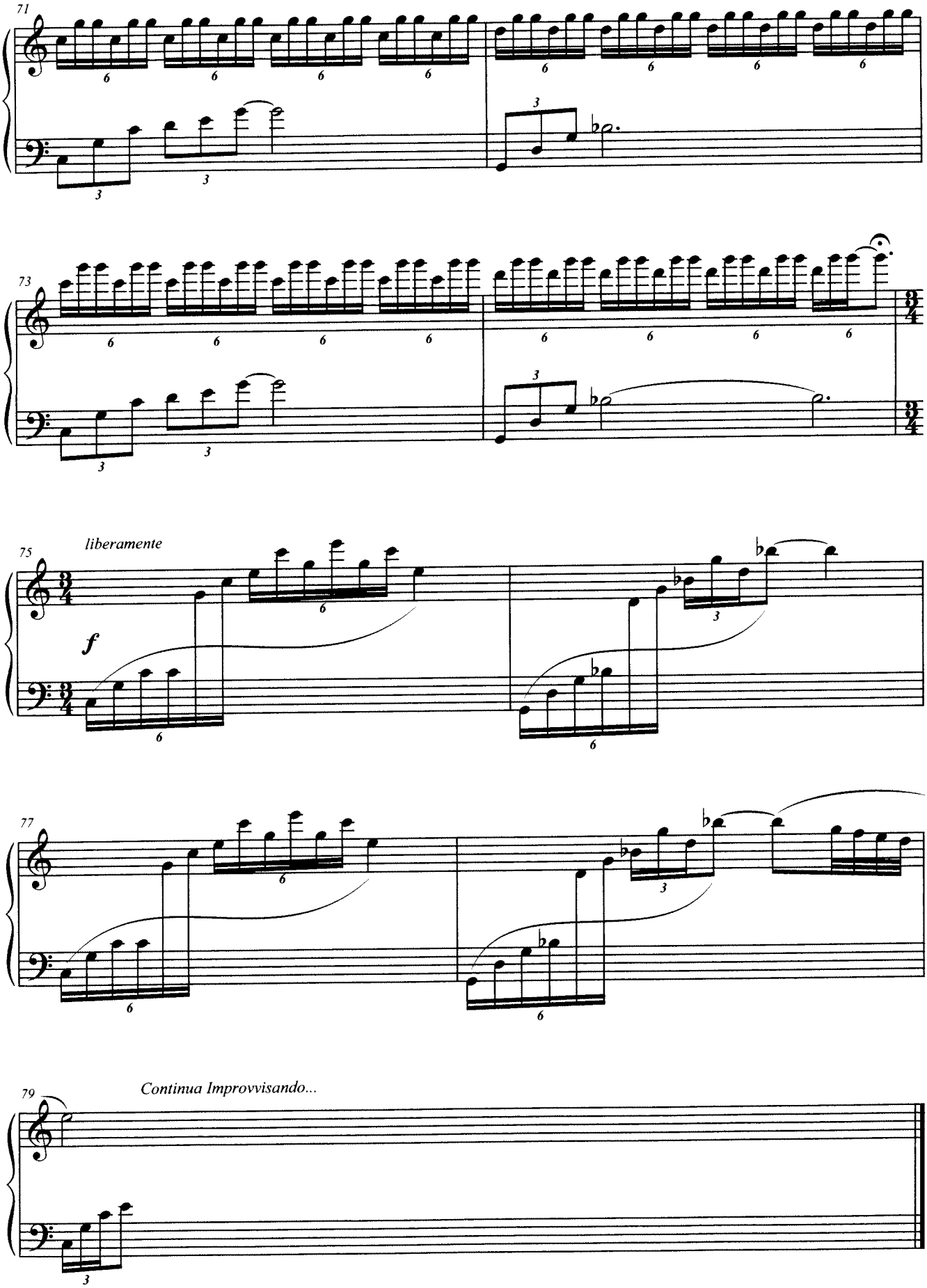
71
73
75
liberamente
f
77
79
Continua Improvvisando...

Luminous Night

Roberto Cacciapaglia

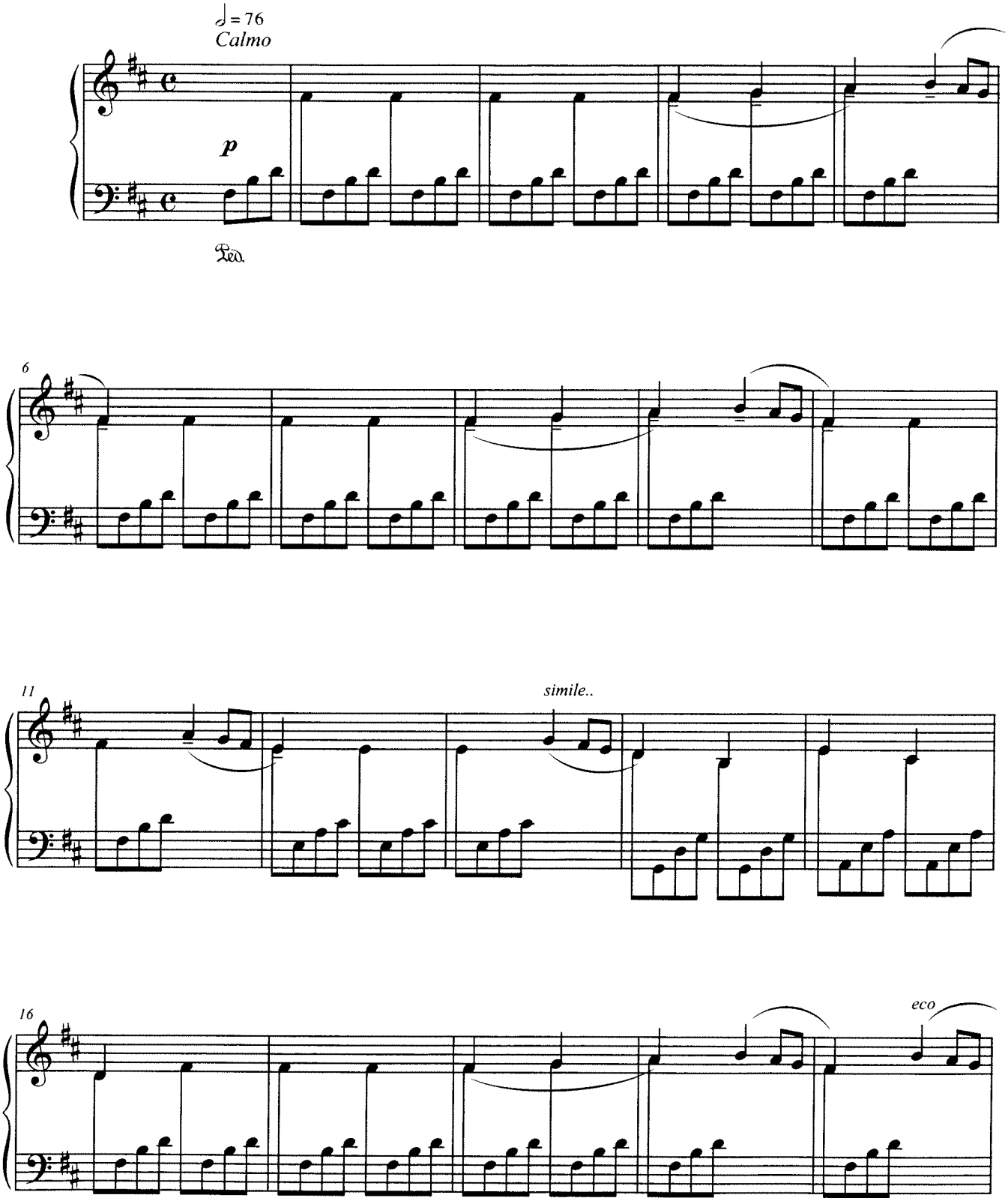

© 2010 by GLANCE Edizioni Musicali – Milano
All rights riserved – International copyright secured

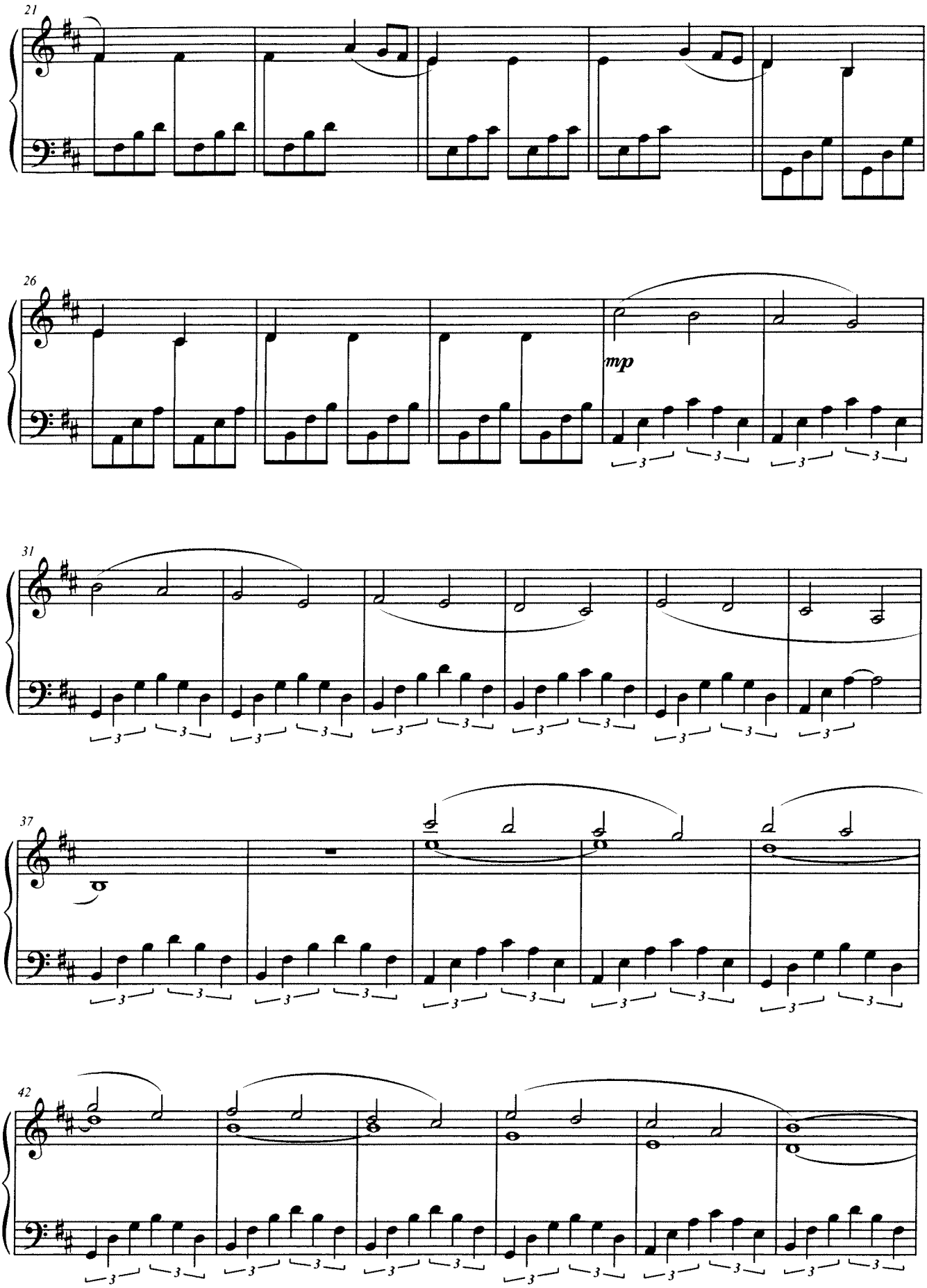
21
26
mp
31
37
42

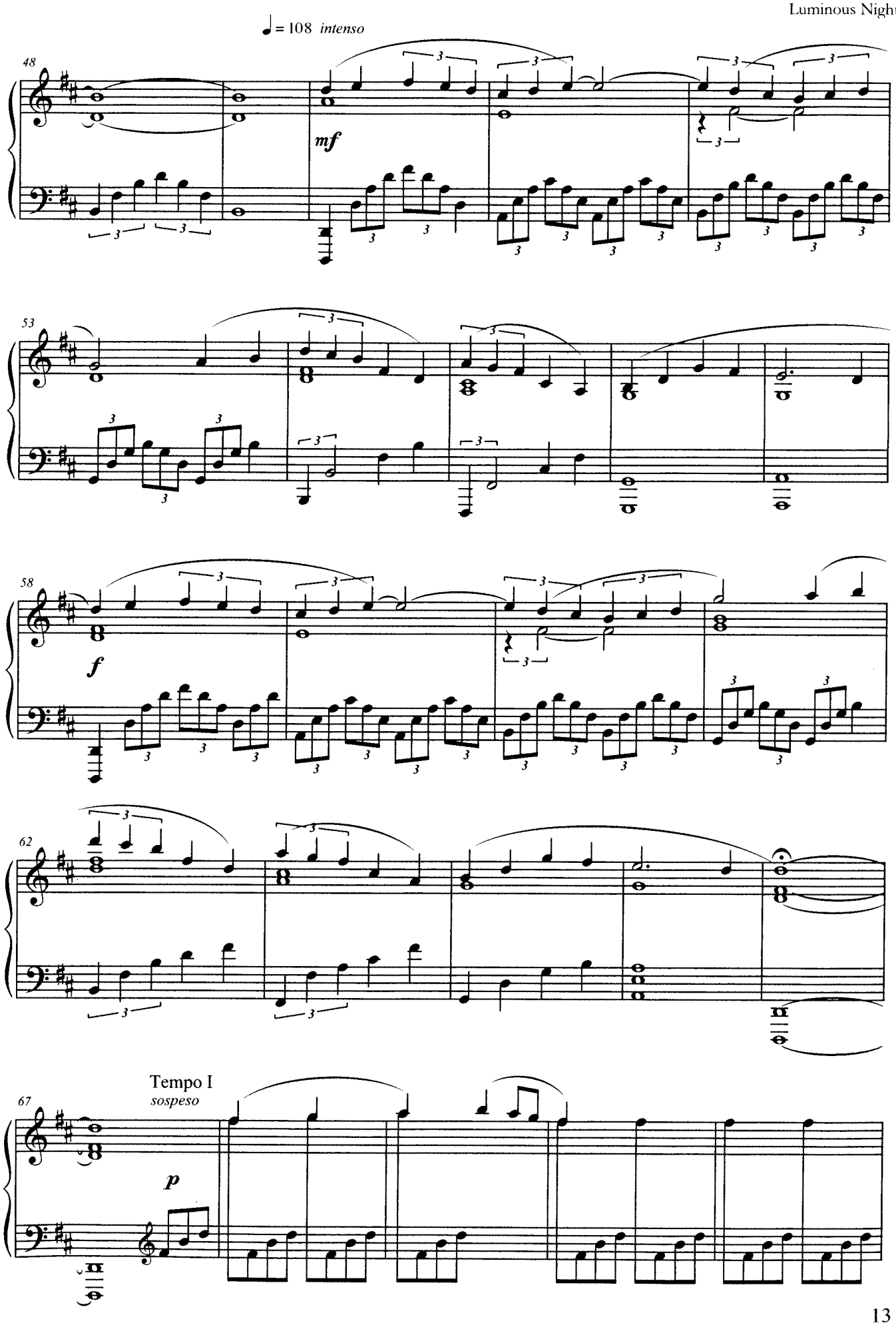
♩ = 108 intenso
48
mf
53
58
f
62
Tempo I
sospeso
67
p

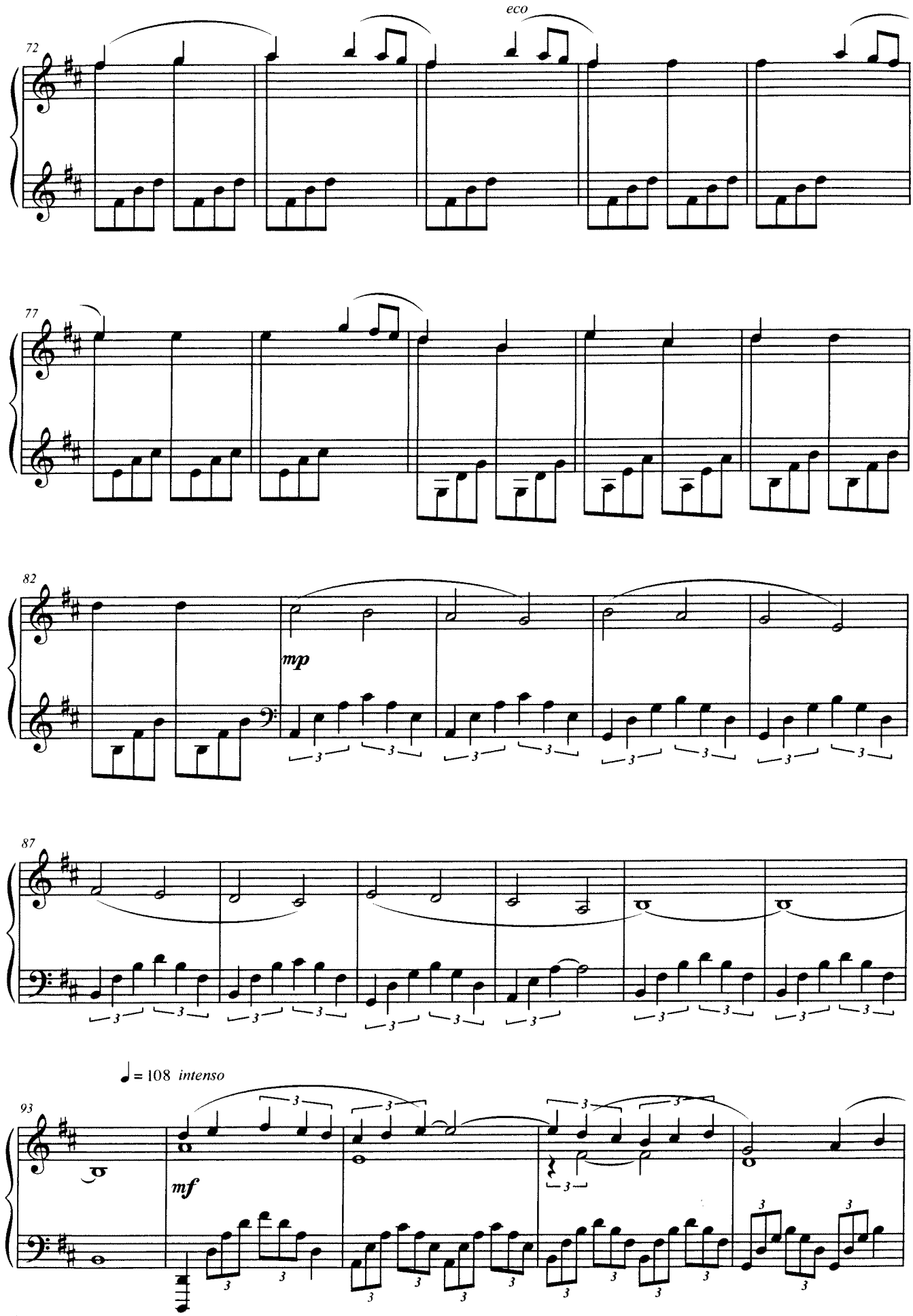
72
eco
77
82
mp
87
93
♩ = 108 intenso
mf

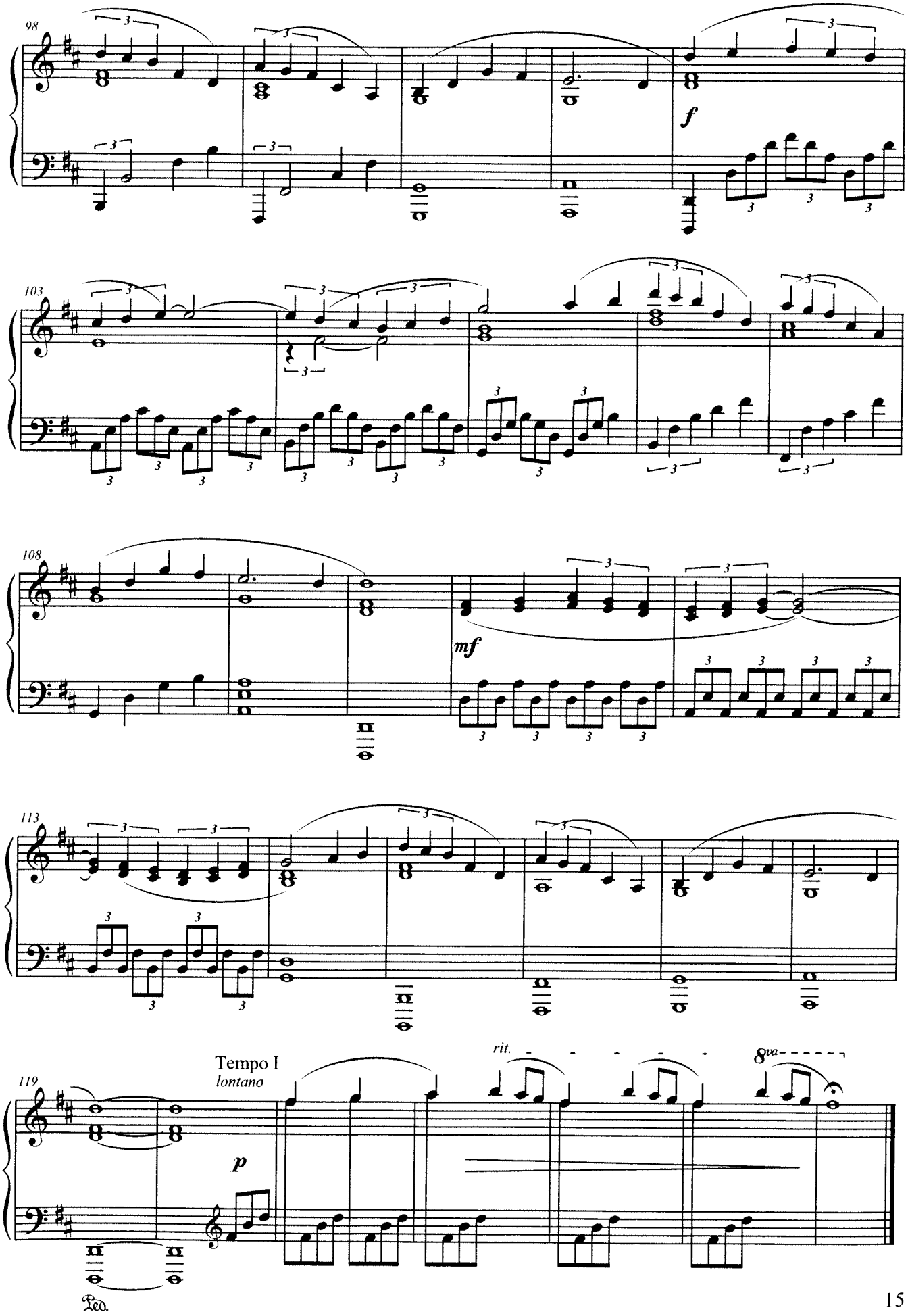
98
f
103
108
mf
113
119
Tempo I
lontano
p
rit.
8va
Ped.

Handel Hendrix House

Roberto Cacciapaglia

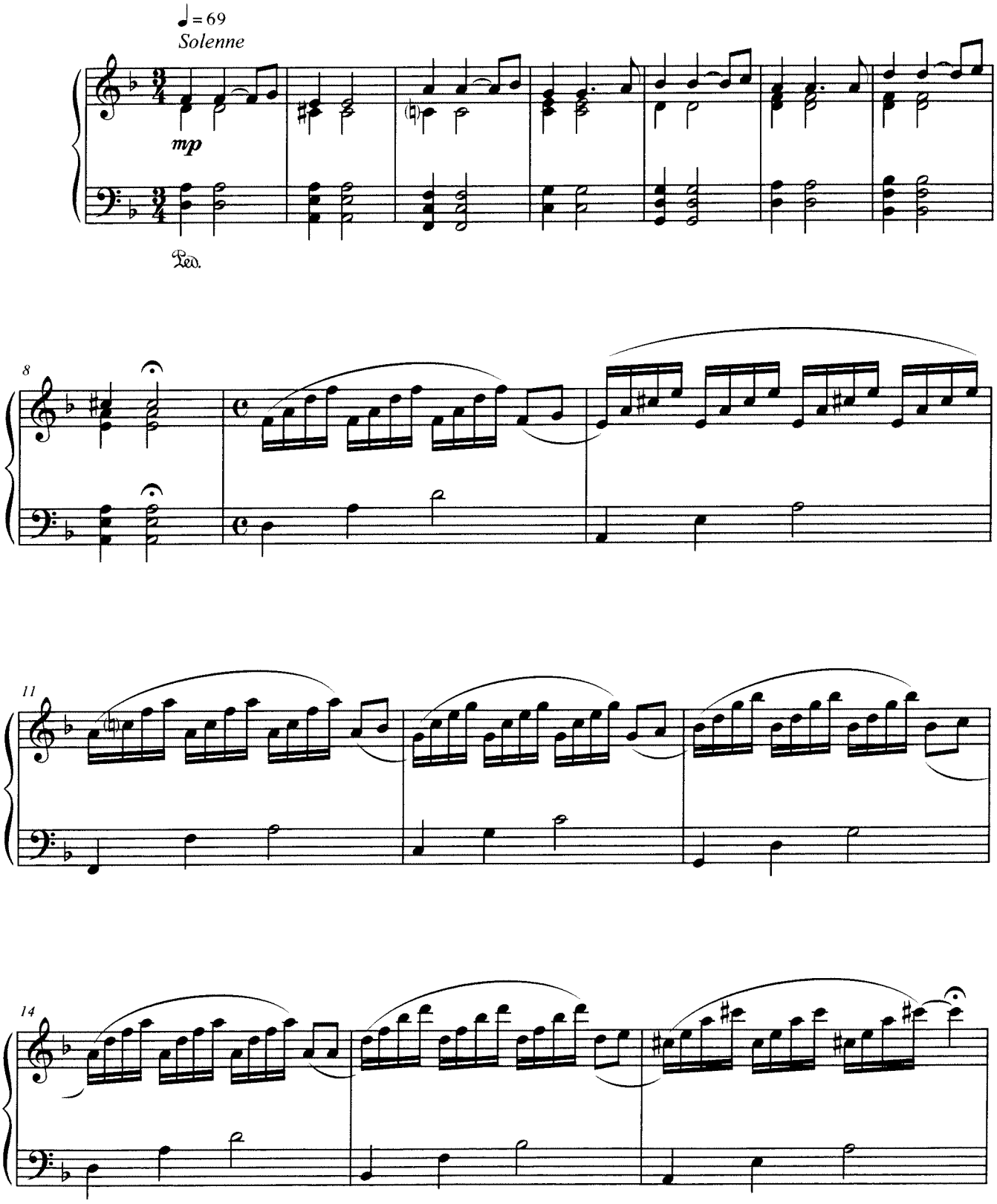

© 2010 by GLANCE Edizioni Musicali – Milano
All rights riserved – International copyright secured

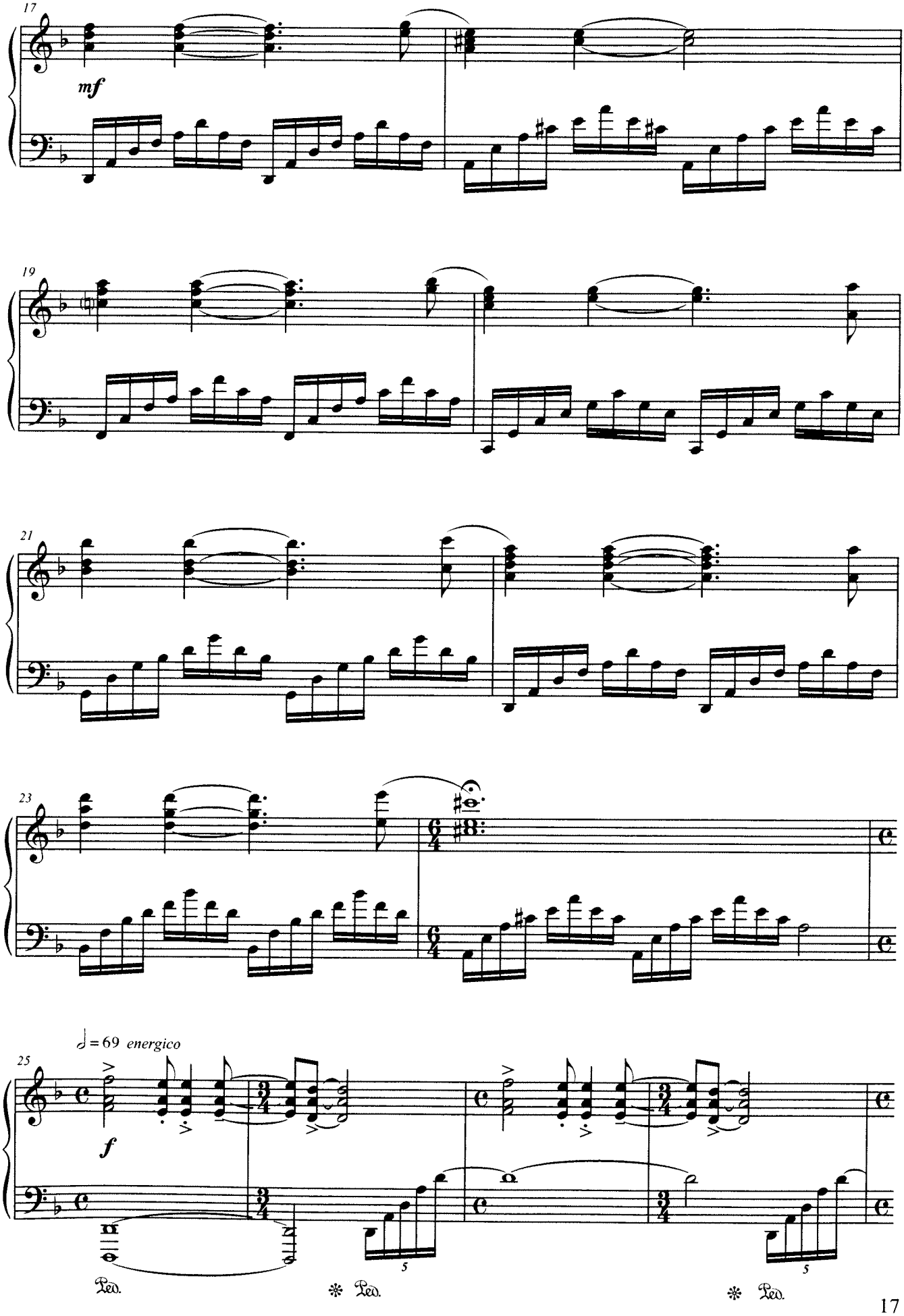
17
mf
19
21
23
25
♩ = 69 energico
f
5
5
Ped.
Ped.
Ped.

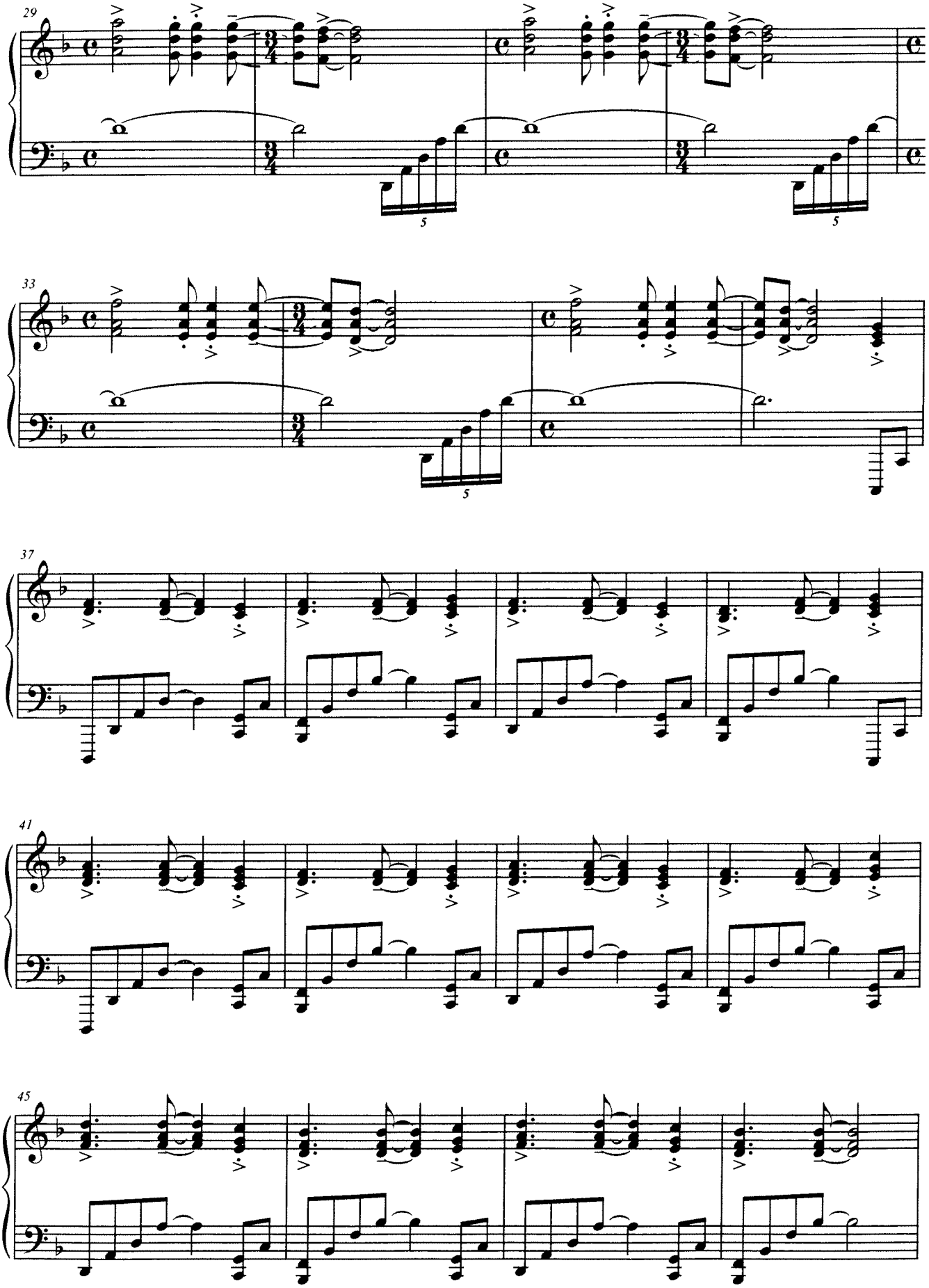
29
33
37
41
45

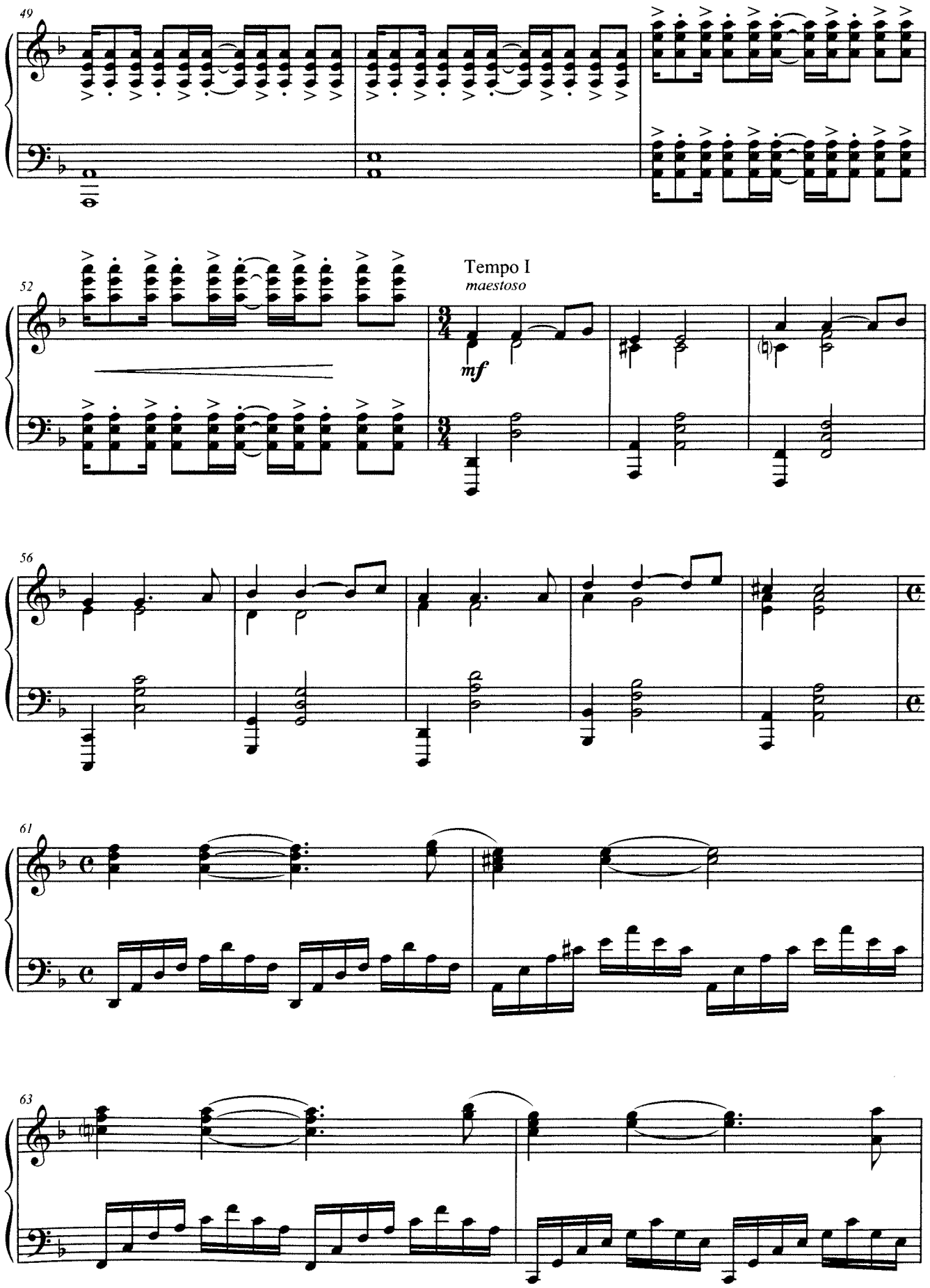
49
52
Tempo I
maestoso
mf
56
61
63

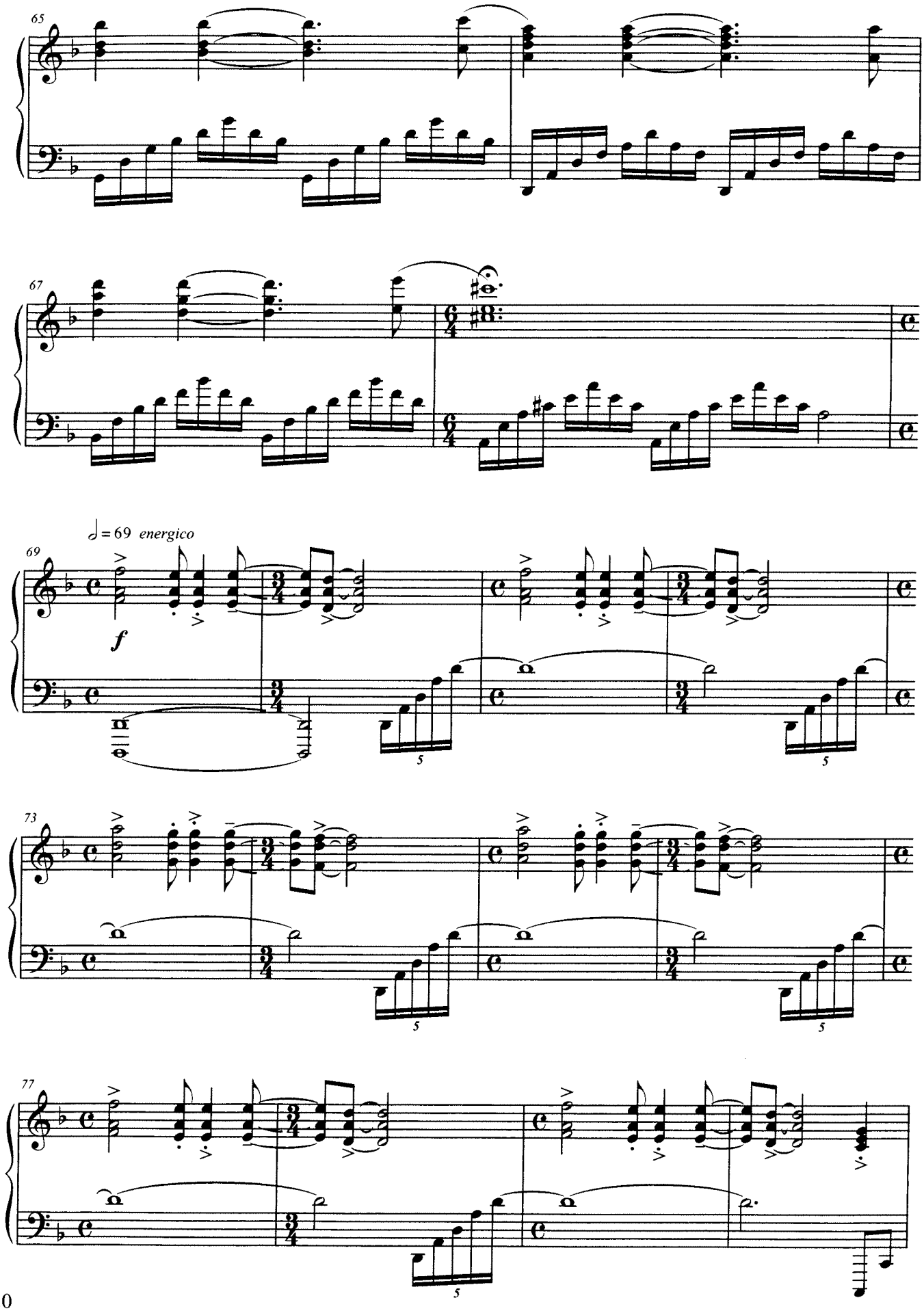
65
67
69
♩ = 69 energico
f
73
77

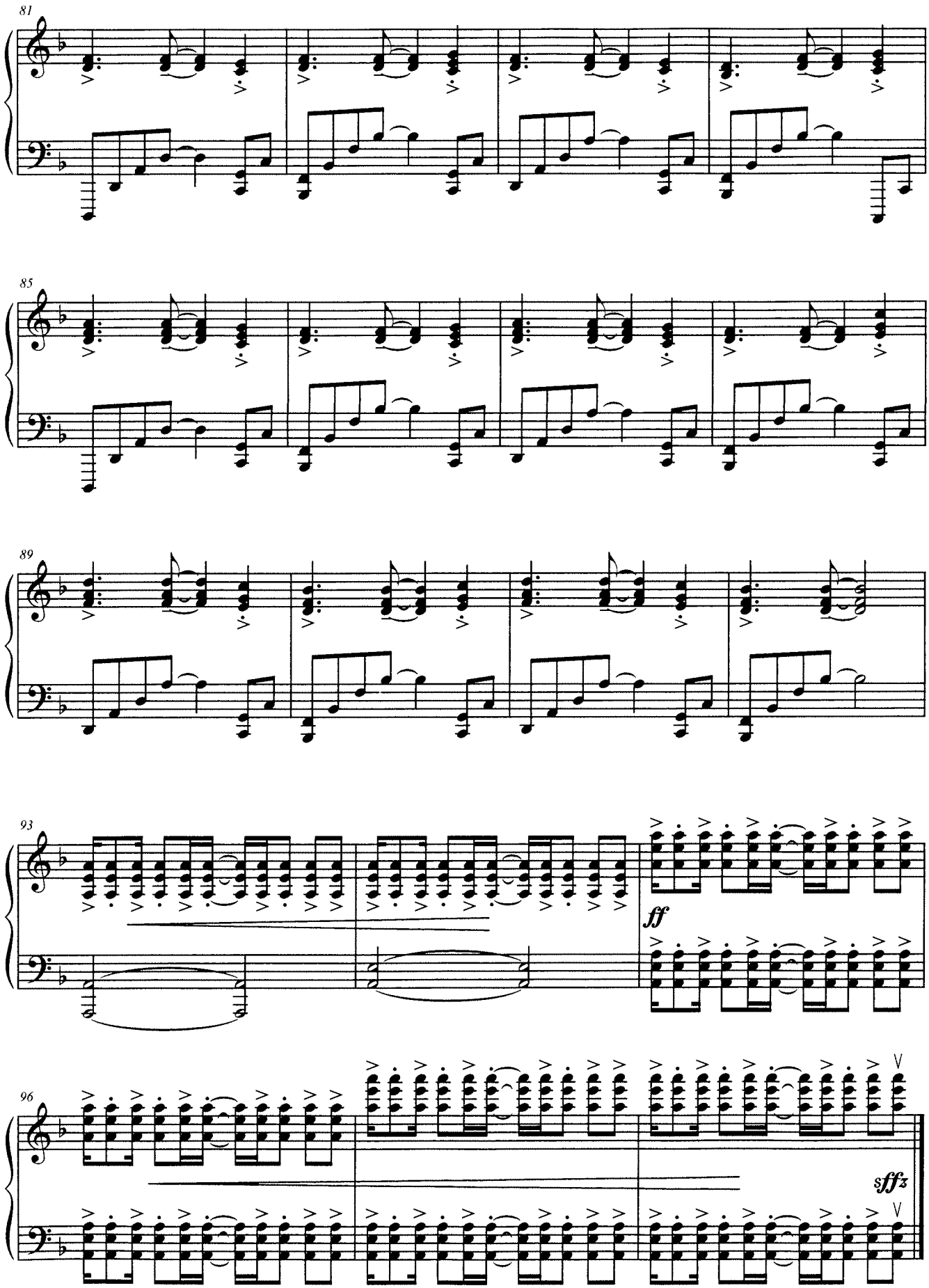
81
85
89
93
ff
96
sffz

Wild Sea

Roberto Cacciapaglia

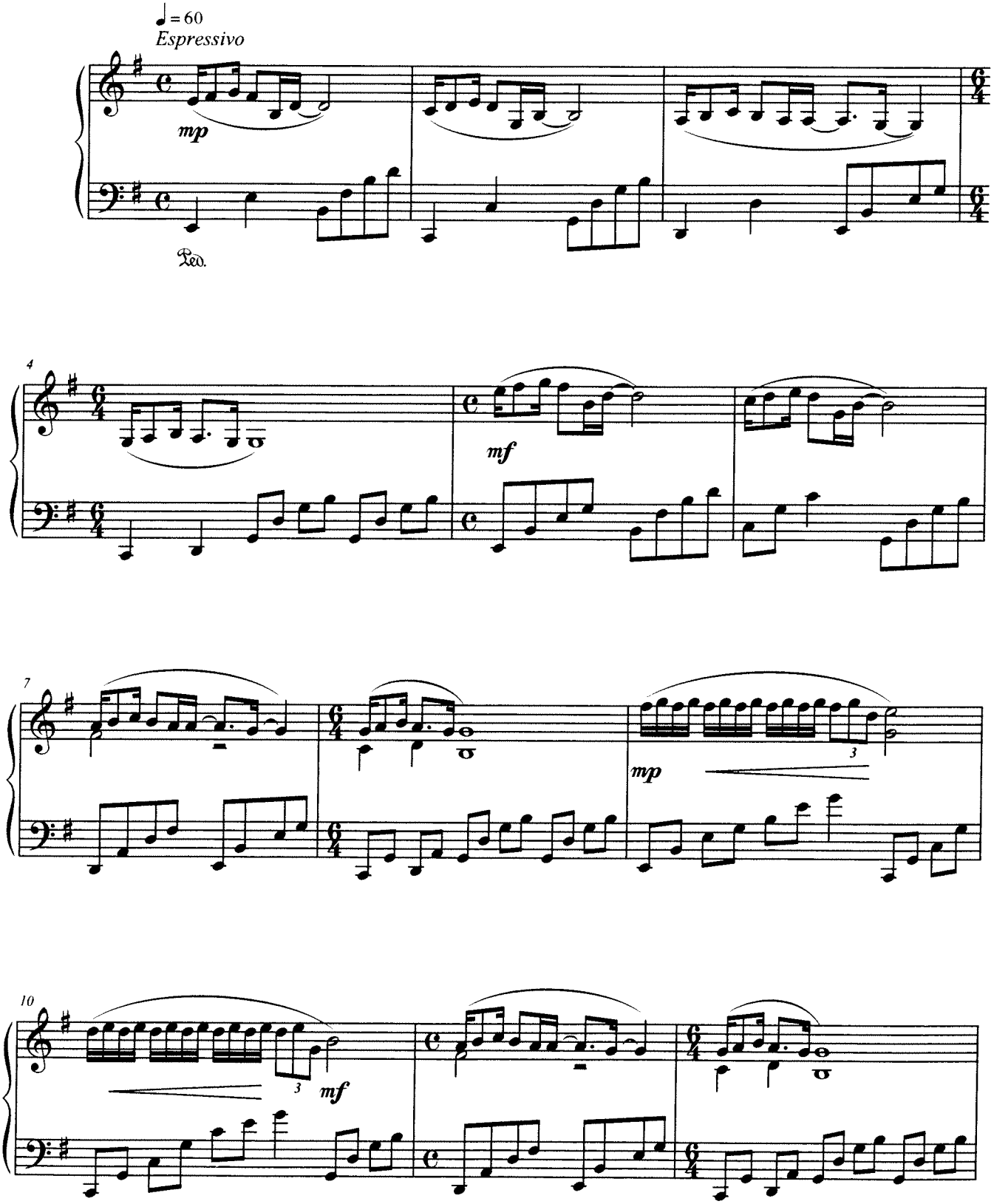

© 2010 by GLANCE Edizioni Musicali – Milano
All rights reserved – International copyright secured

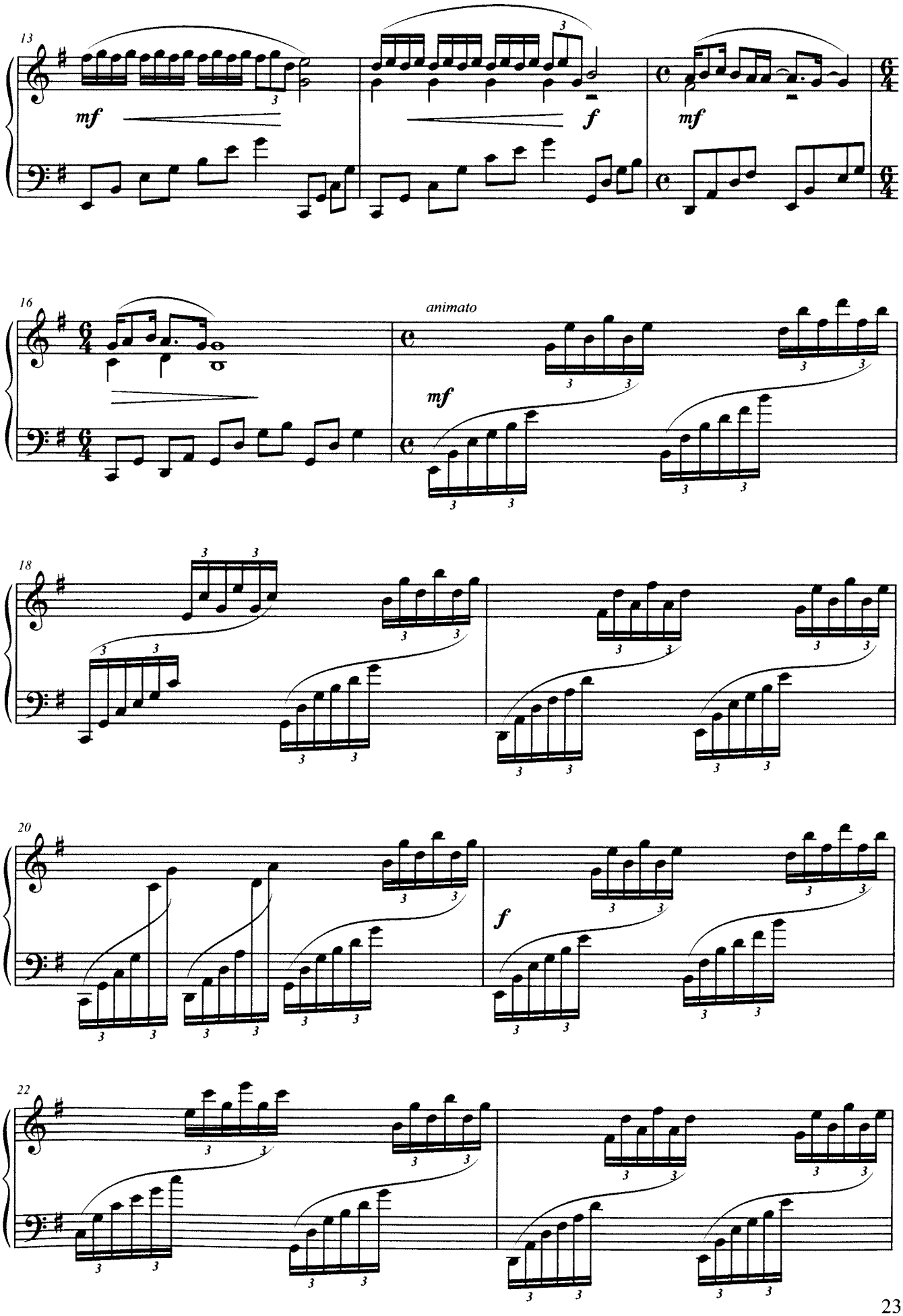
13
mf
f
mf
16
animato
mf
18
20
f
22

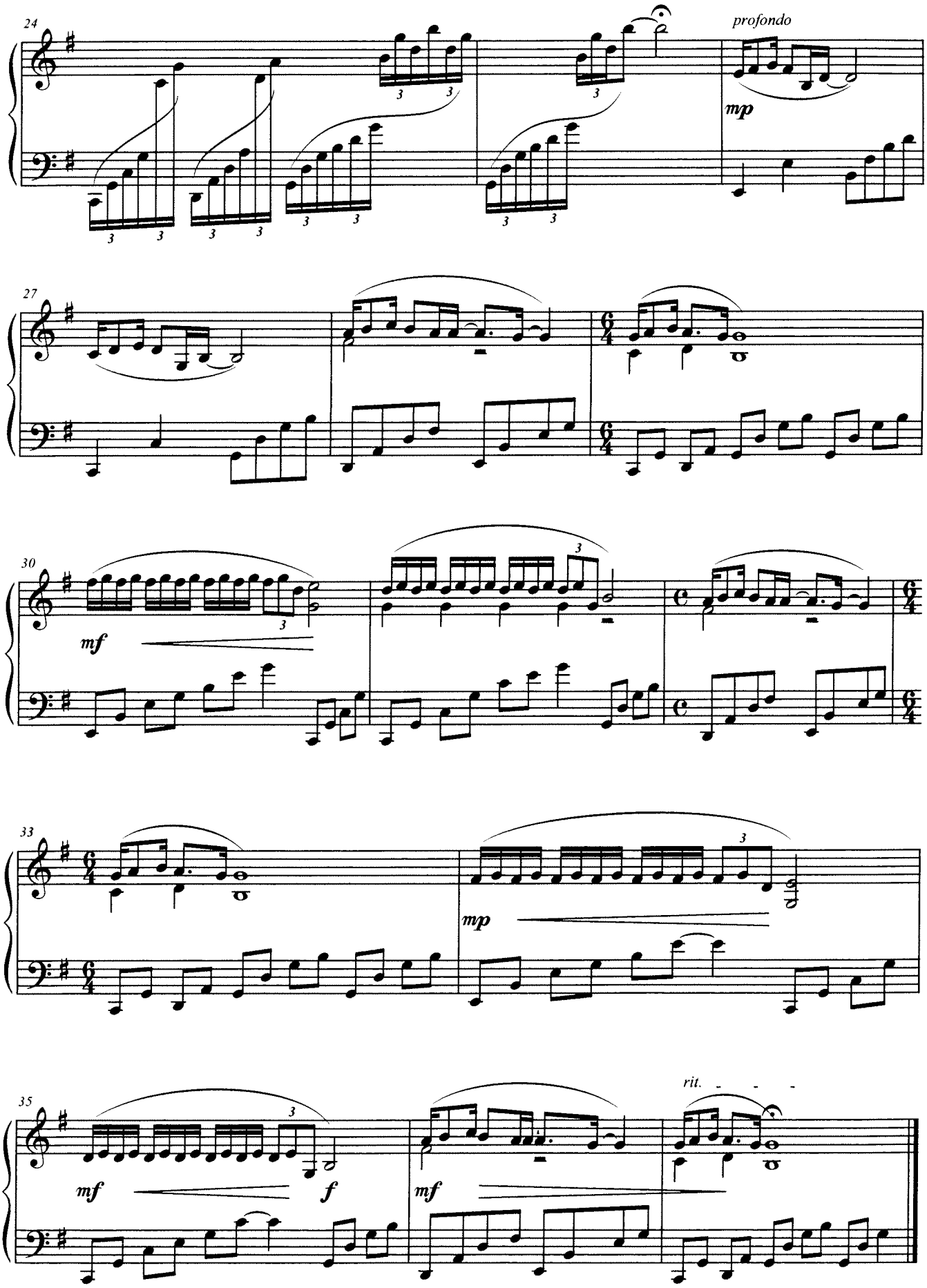
24
profondo
mp
27
30
mf
33
mp
35
mf
f
mf
rit.

Double Vision

Roberto Cacciapaglia

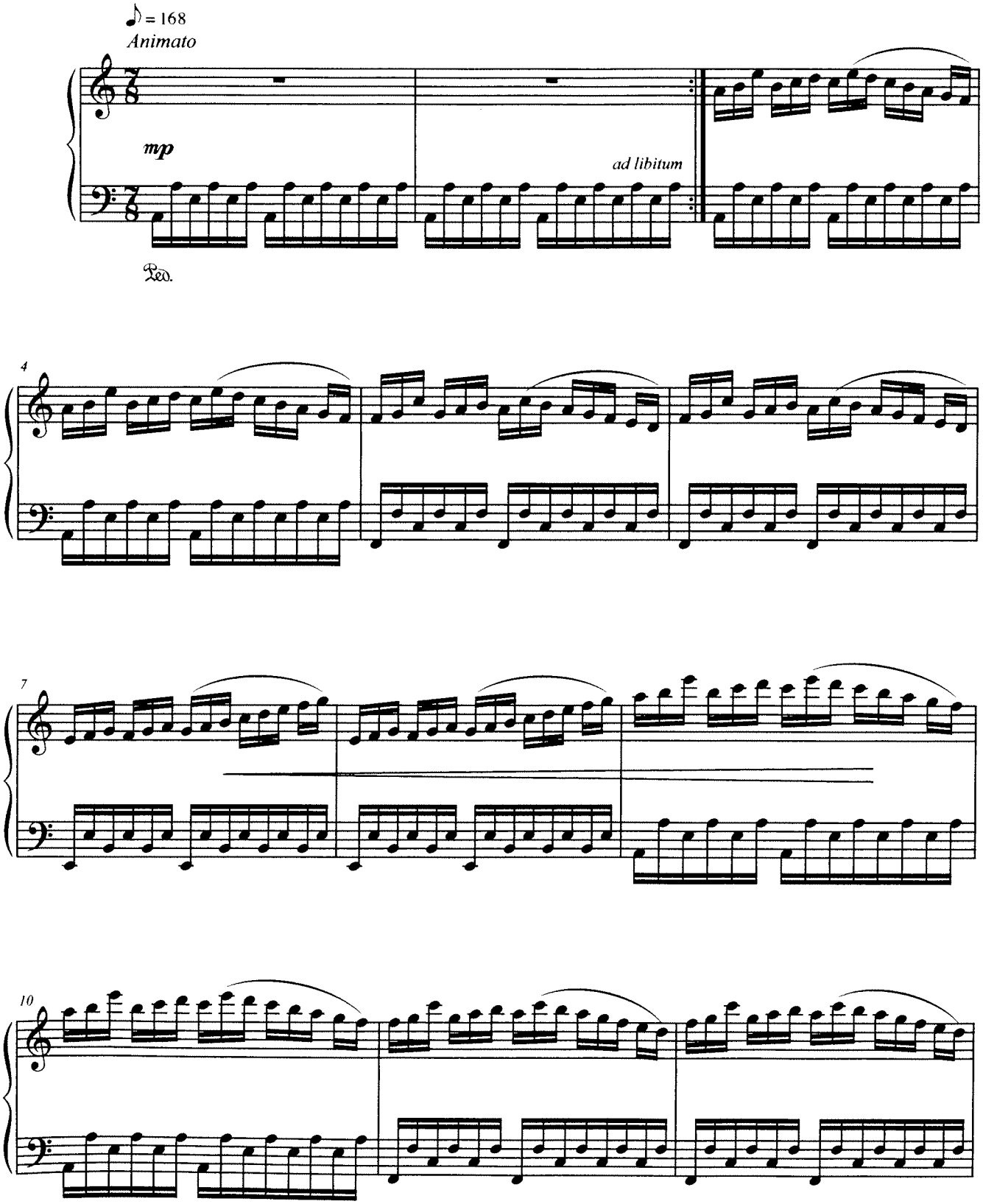

© 2010 by GLANCE Edizioni Musicali – Milano
All rights riserved – International copyright secured

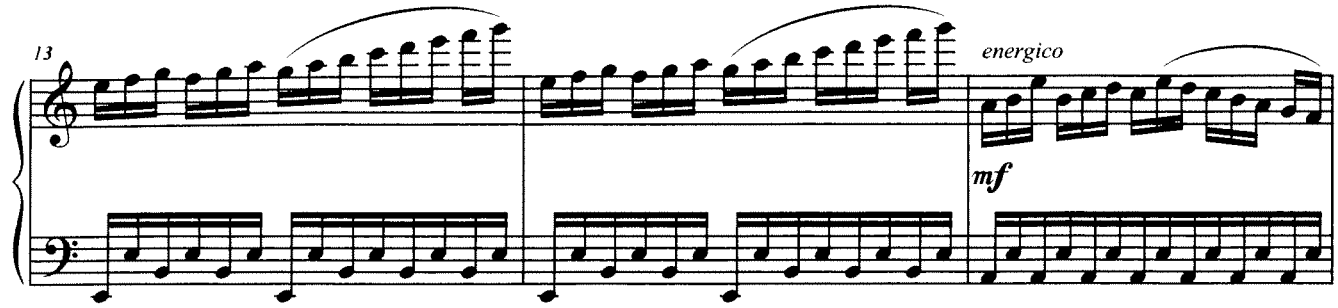
13
energico
mf

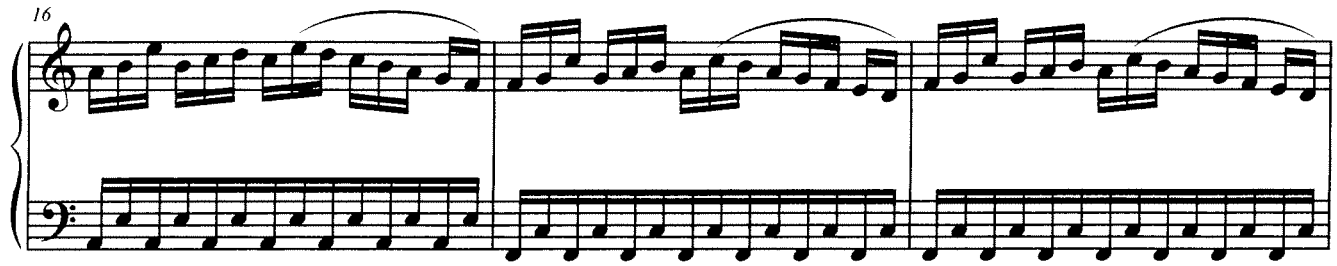
16

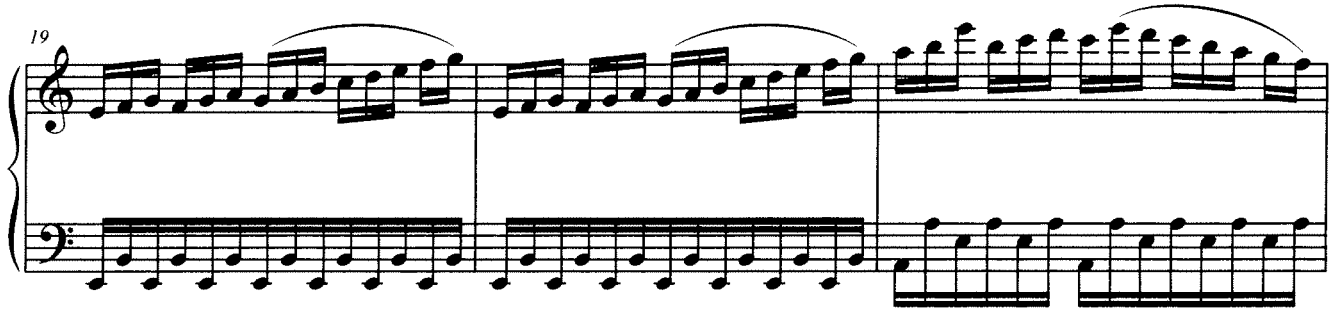
19

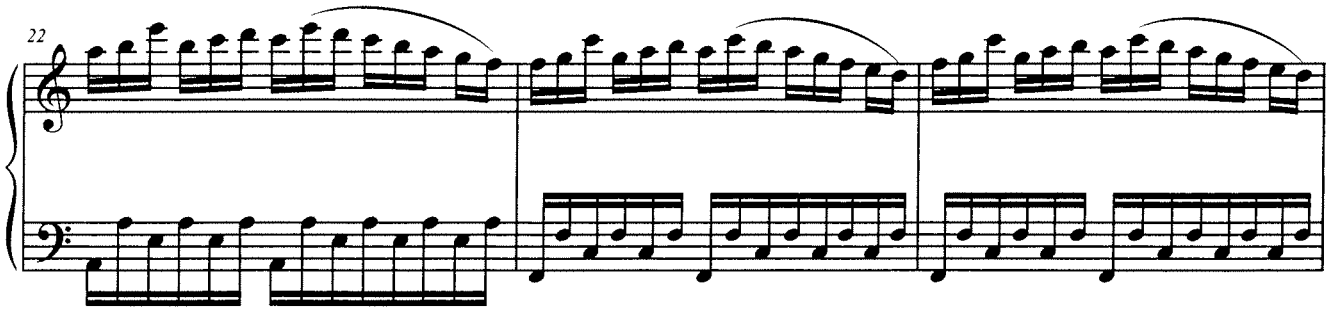
22

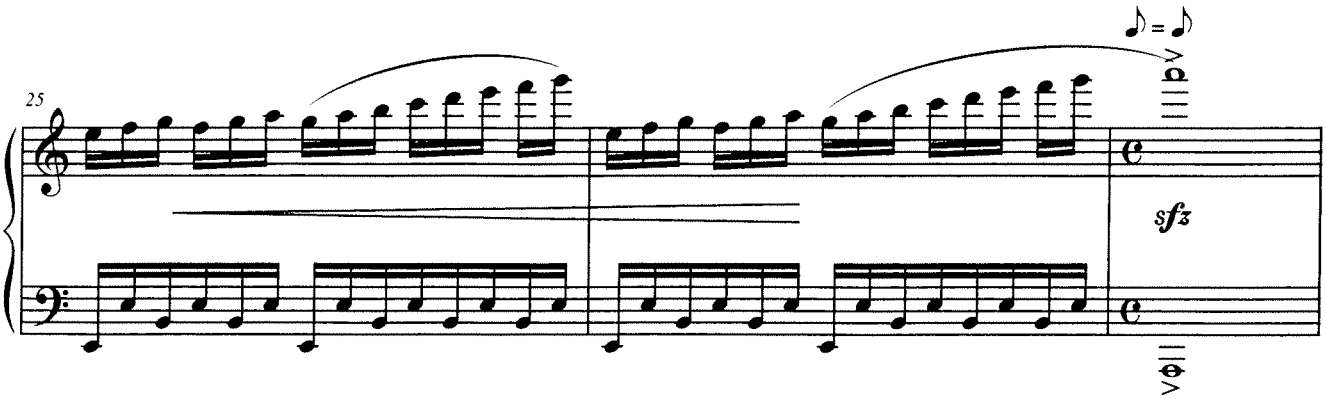
25
sfz

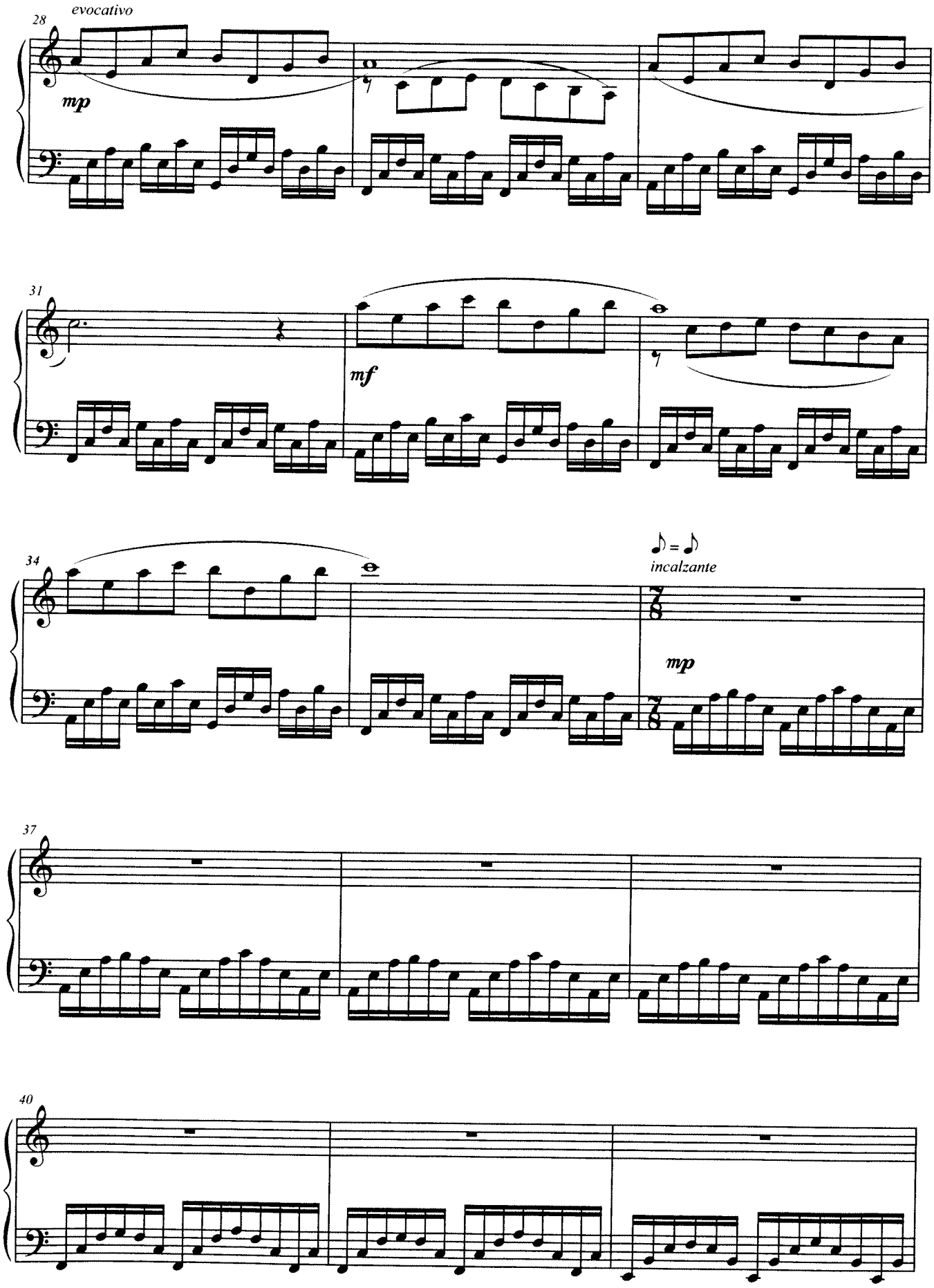
28
evocativo
mp
31
mf
34
♪ = ♪
incalzante
mp
37
40

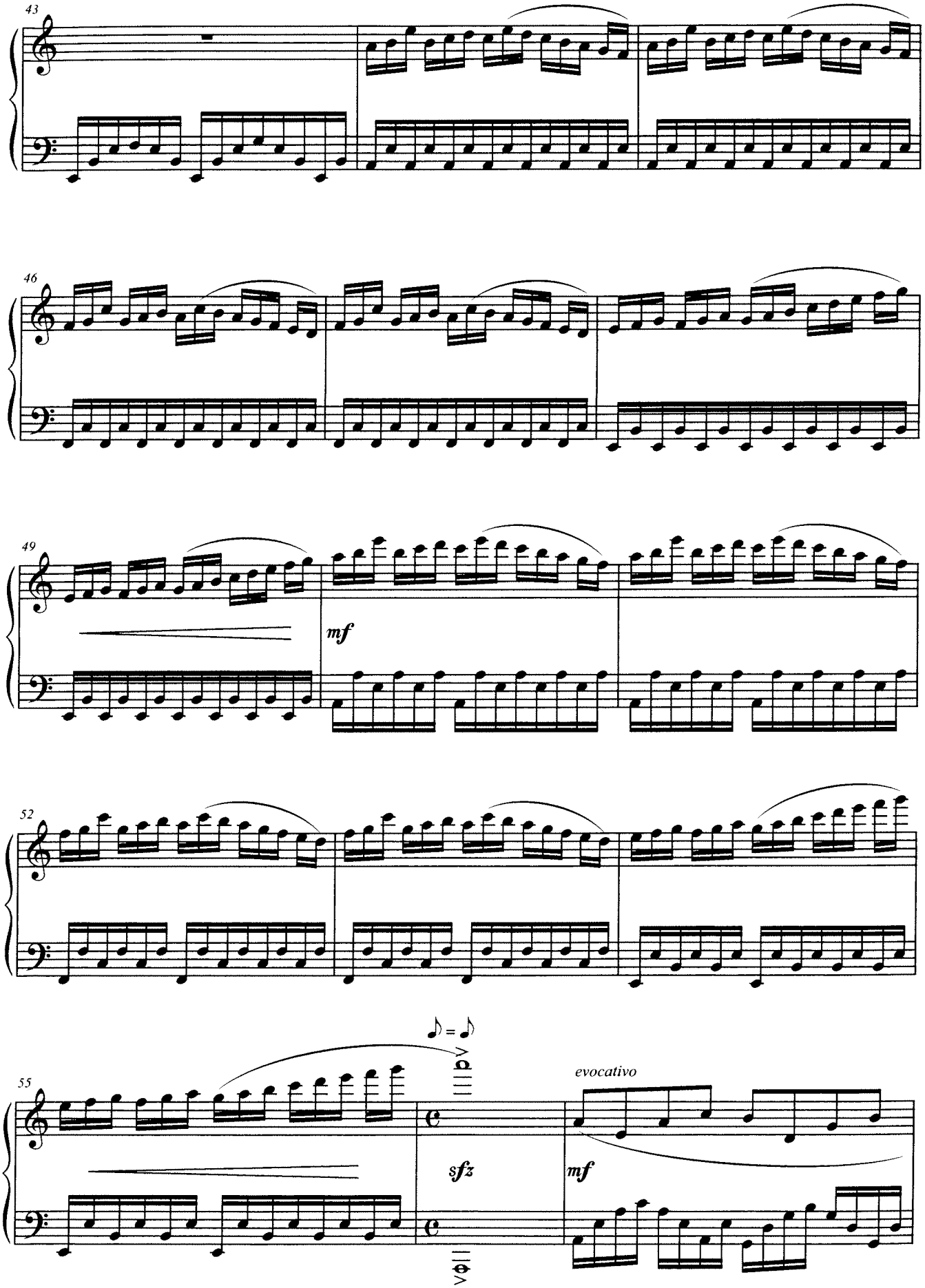
43
46
49
mf
52
55
♪ = ♪
sfz
evocativo
mf

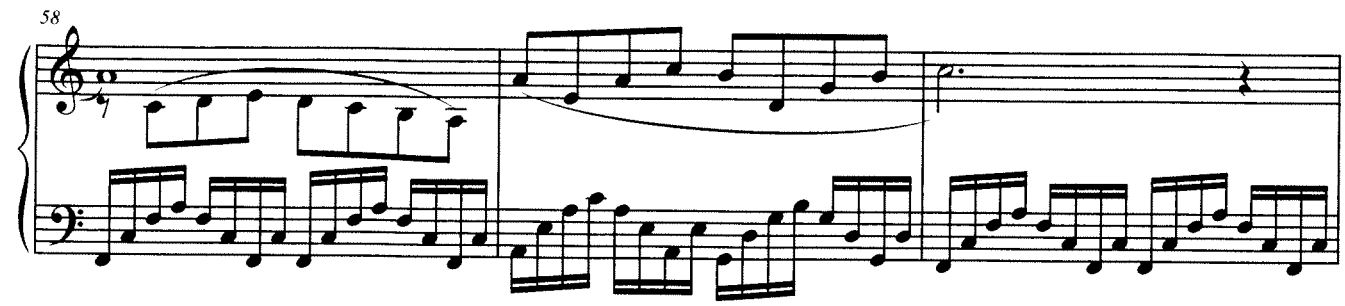
58

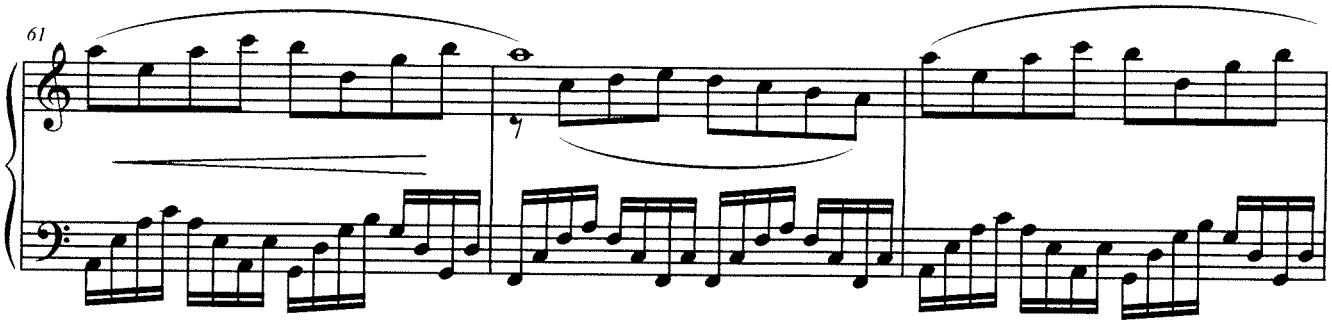
61

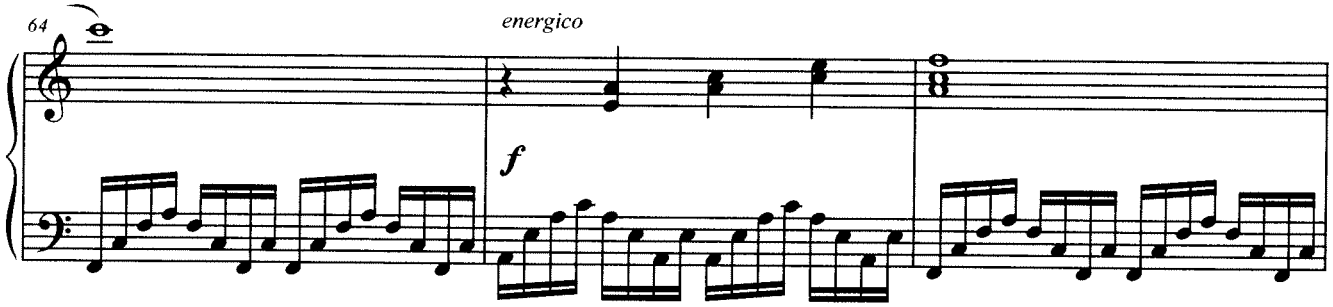
64
energico
f

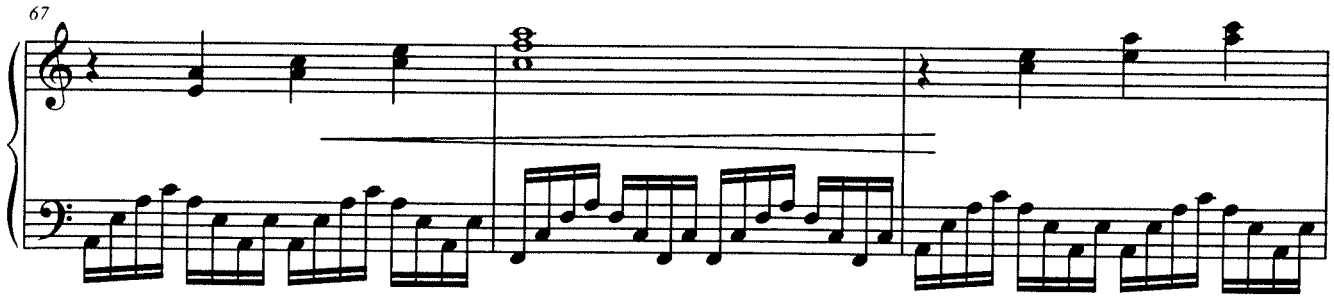
67

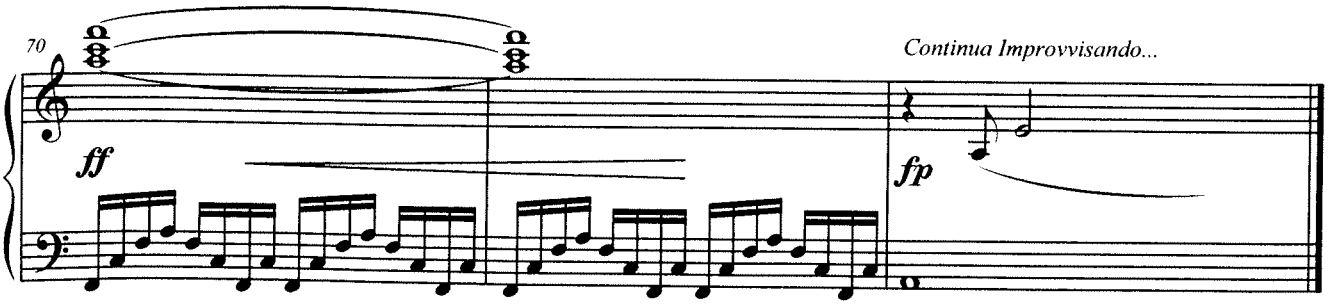
70
ff
Continua Improvvisando...
fp

Home

Roberto Cacciapaglia

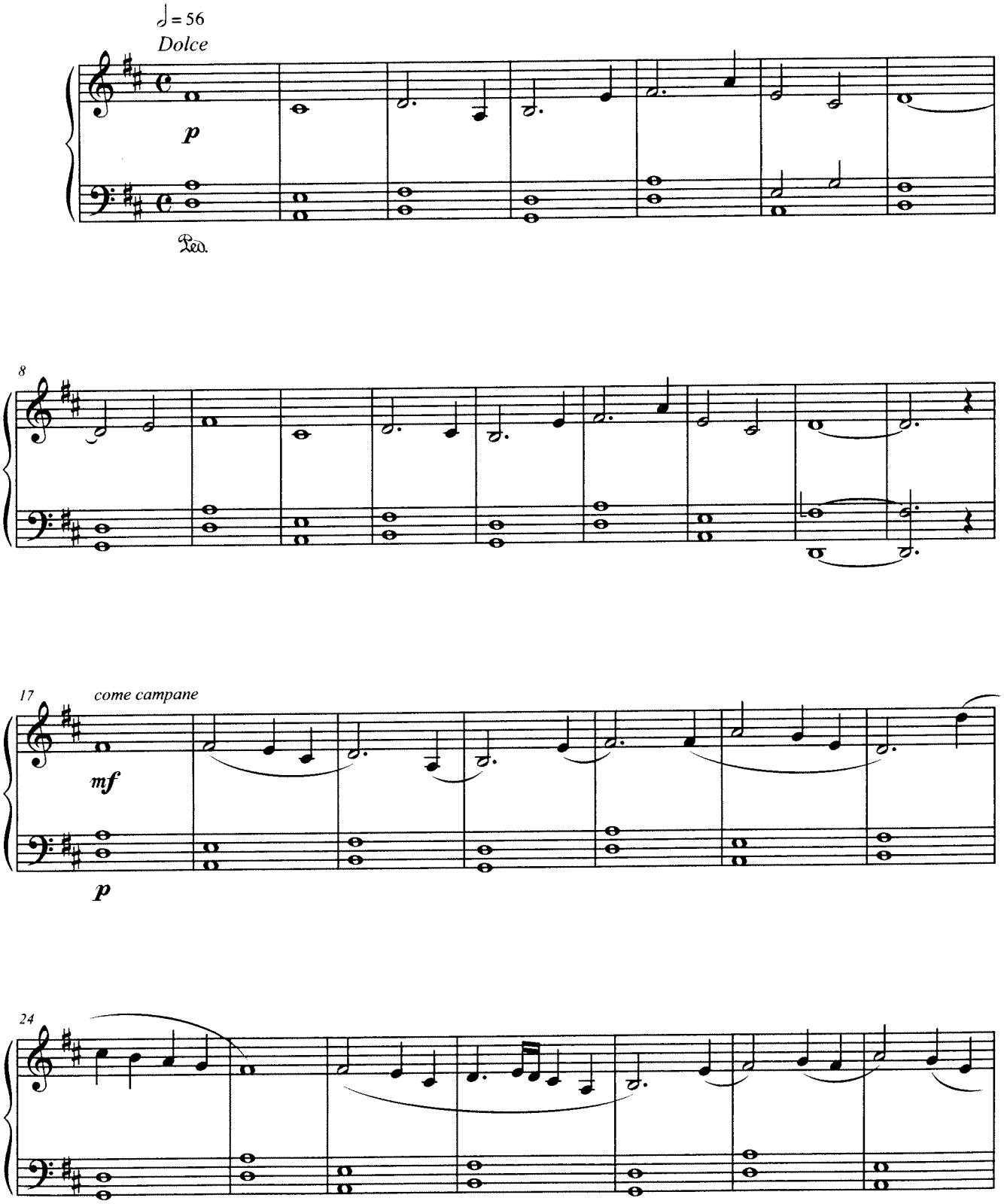

© 2010 by GLANCE Edizioni Musicali – Milano
All rights reserved – International copyright secured

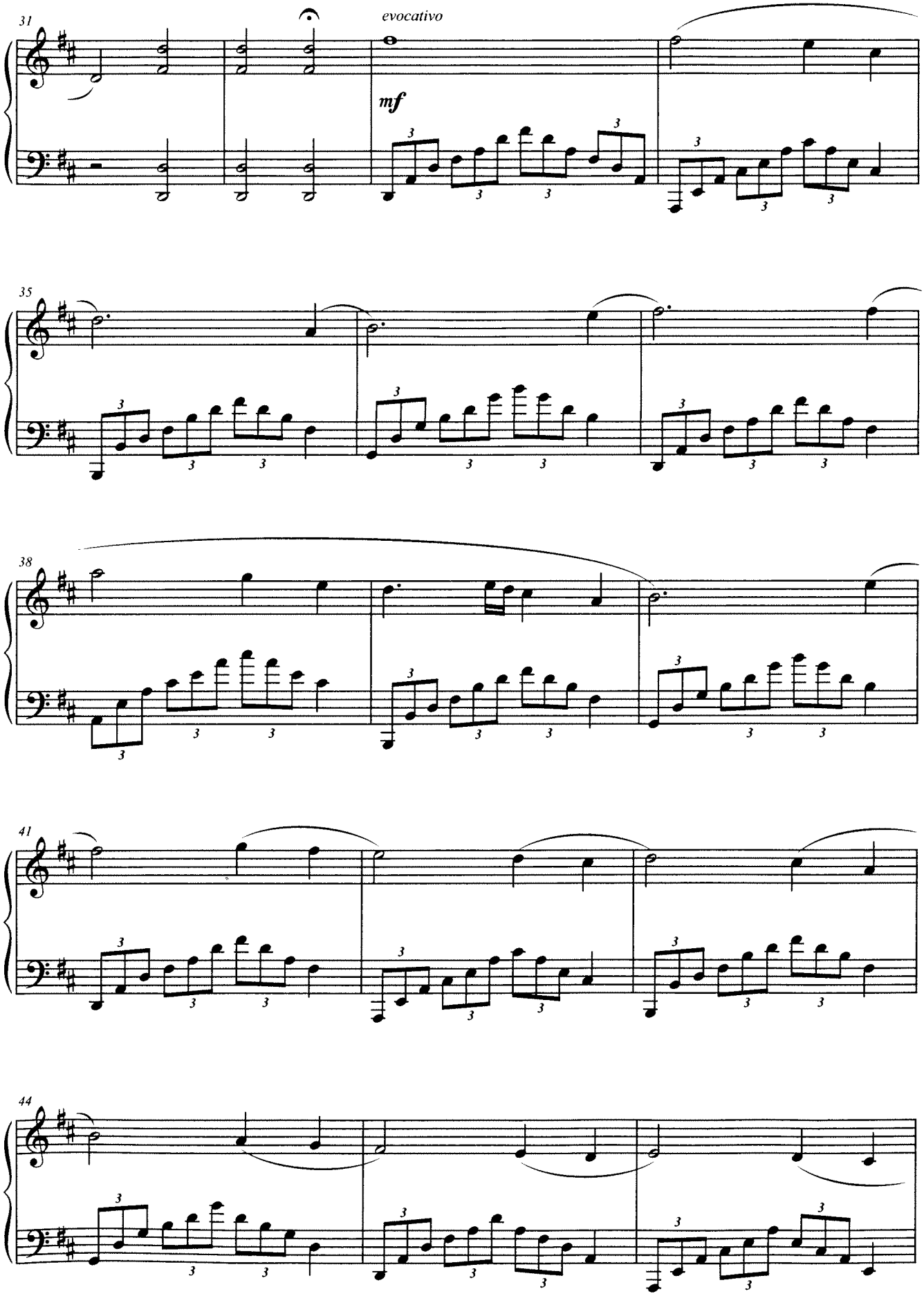
31
evocativo
mf
35
38
41
44

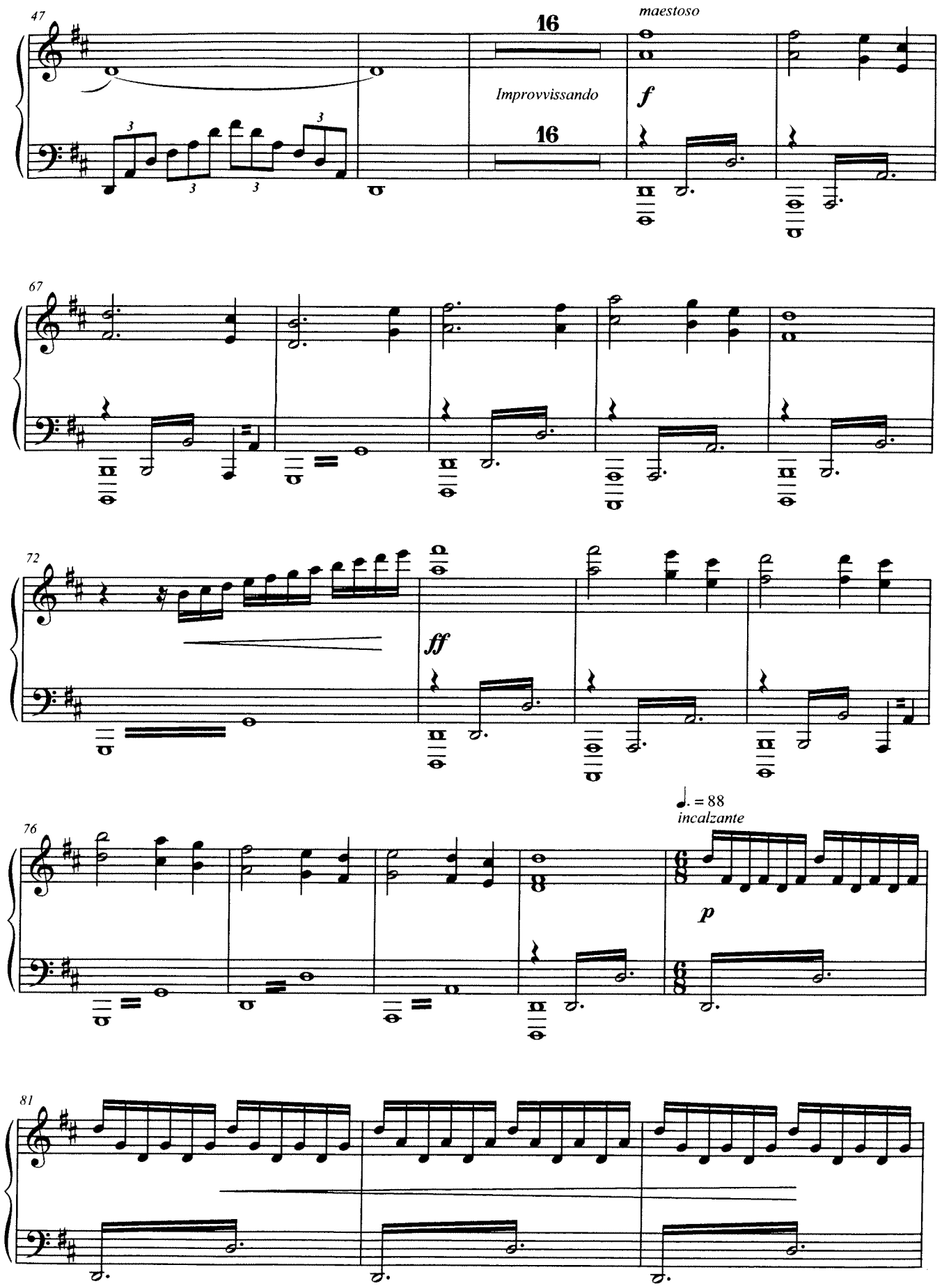
47
16
maestoso
Improvvissando
f
16
67
72
ff
76
♩. = 88
incalzante
p
81

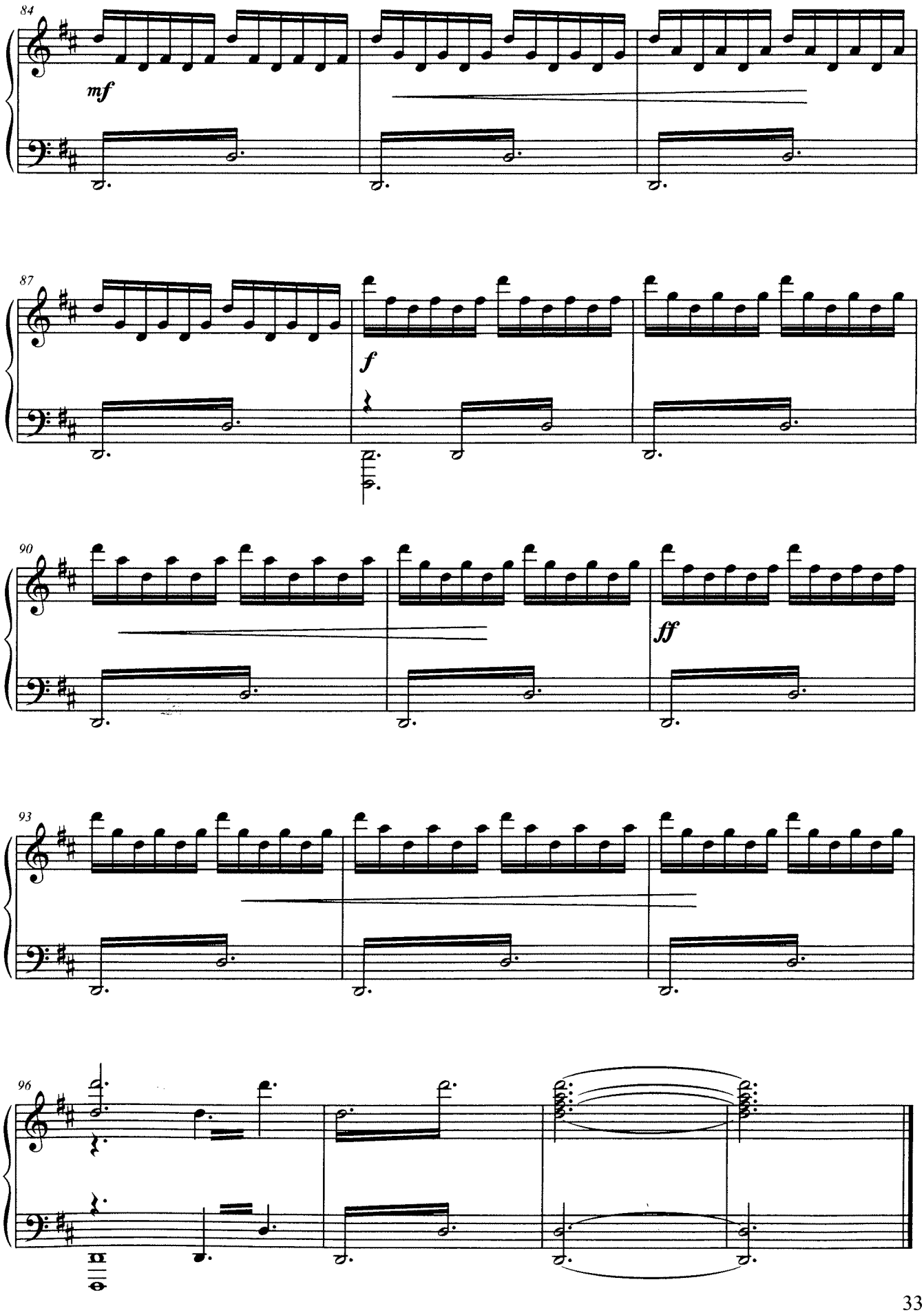
84
mf
87
f
90
ff
93
96

Danza in Re minore

Roberto Cacciapaglia

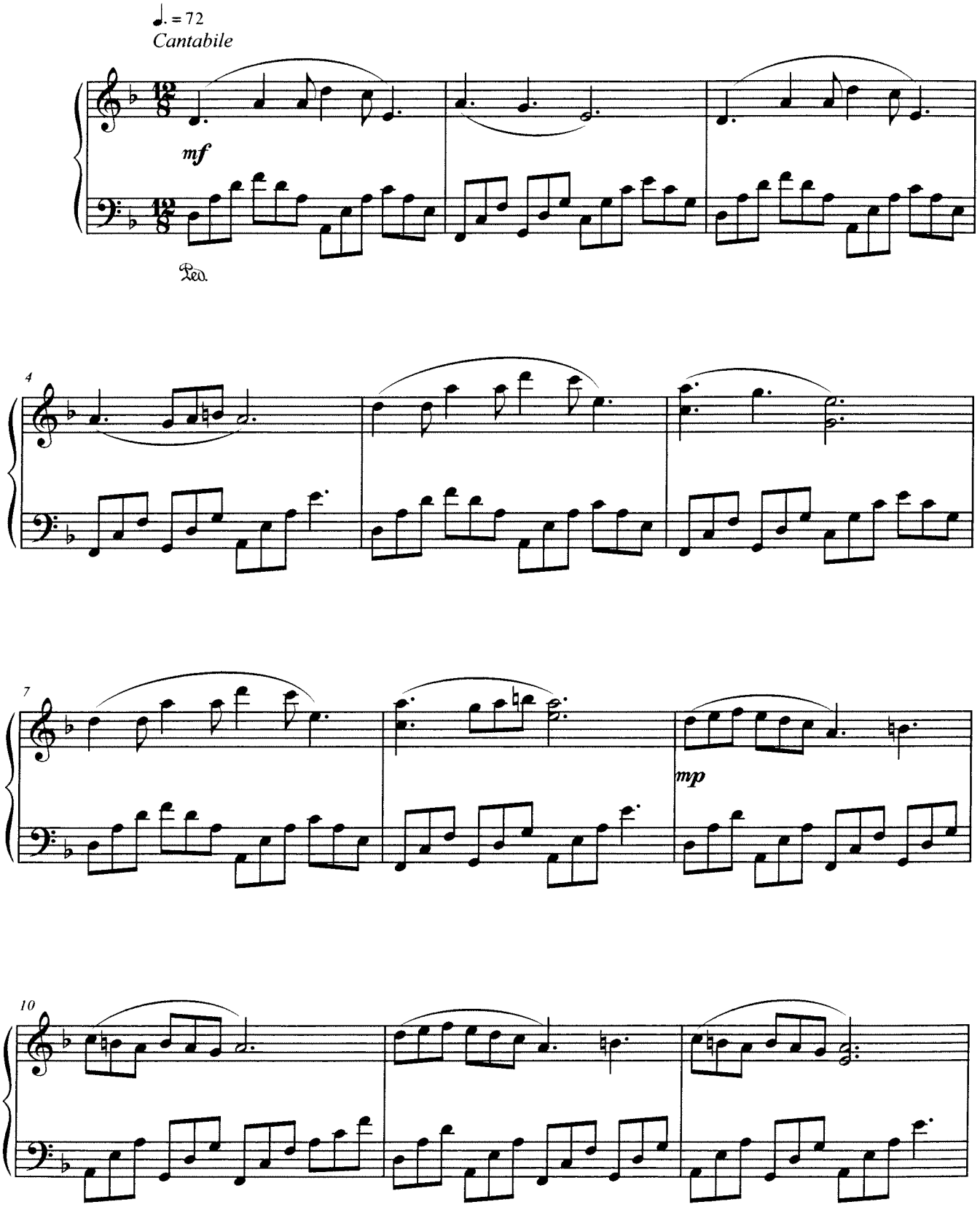

© 2010 by GLANCE Edizioni Musicali – Milano
All rights reserved – International copyright secured

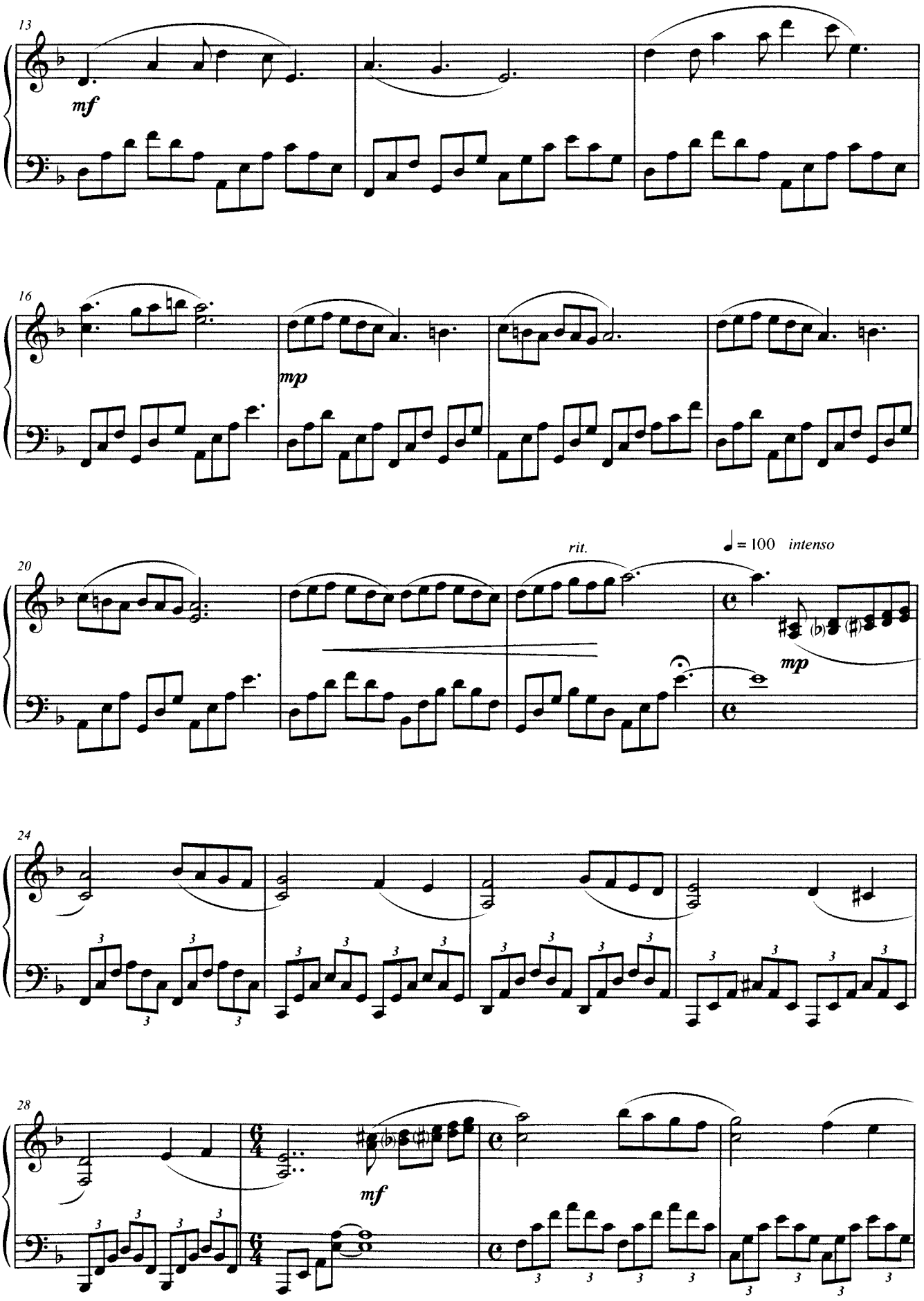
13
mf
16
mp
20
rit.
♩ = 100 intenso
mp
24
28
mf

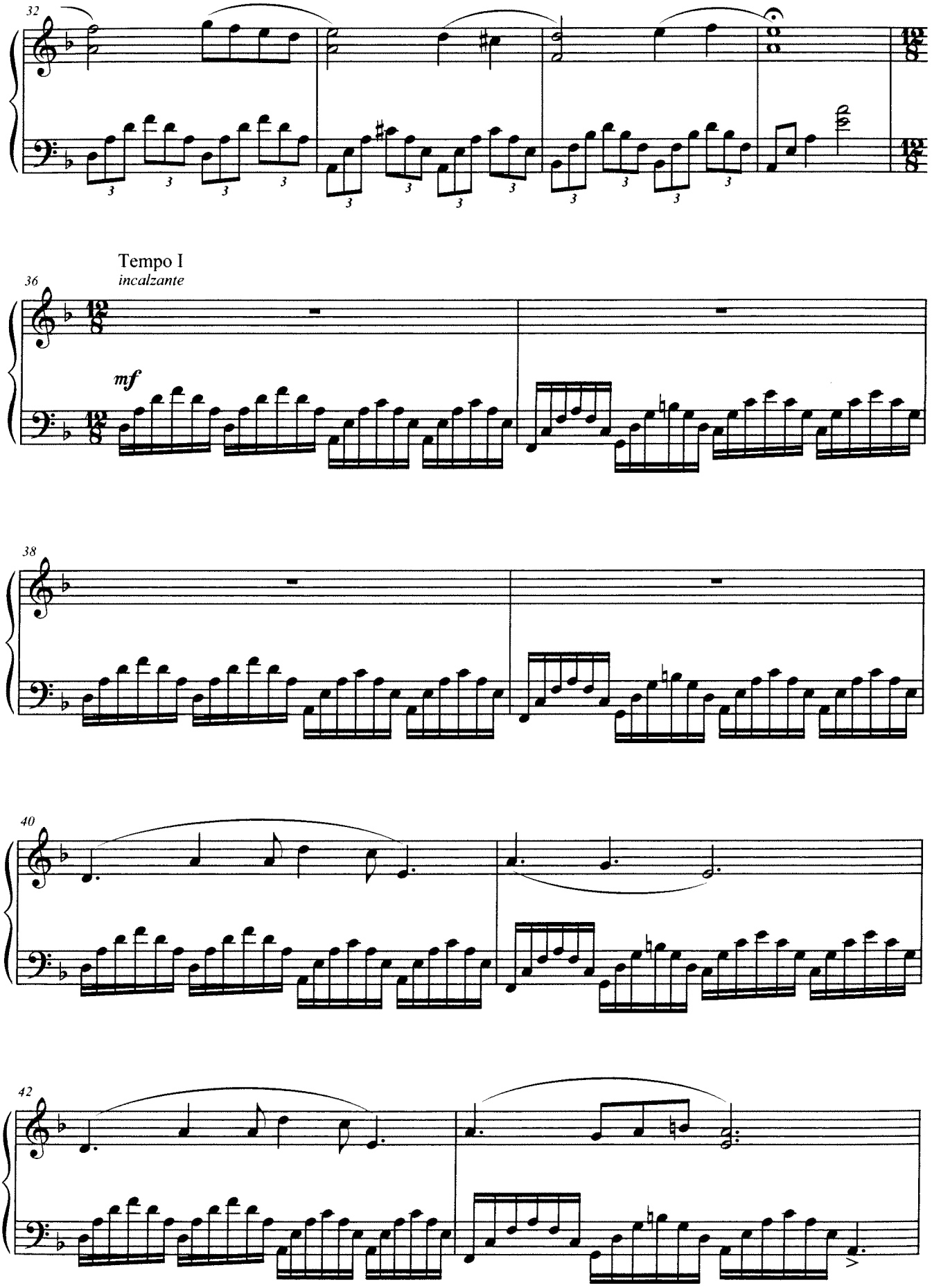
32
Tempo I
incalzante
36
mf
38
40
42

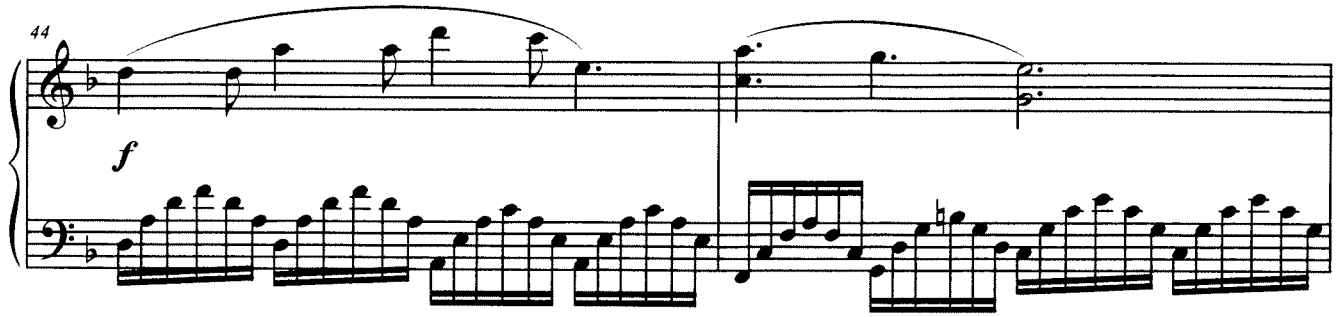
44
f

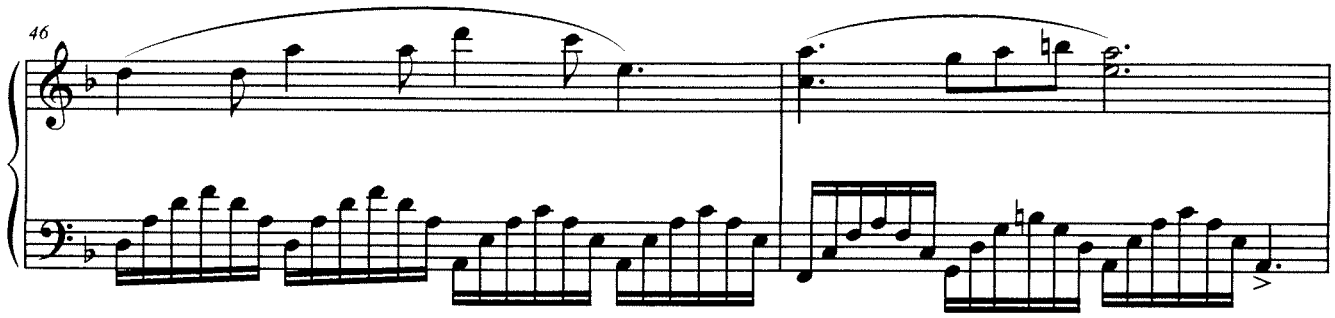
46

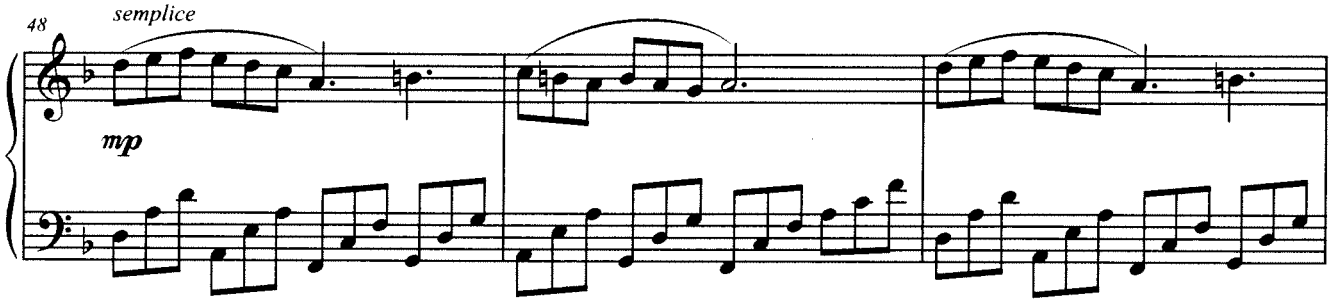
48
semplice
mp

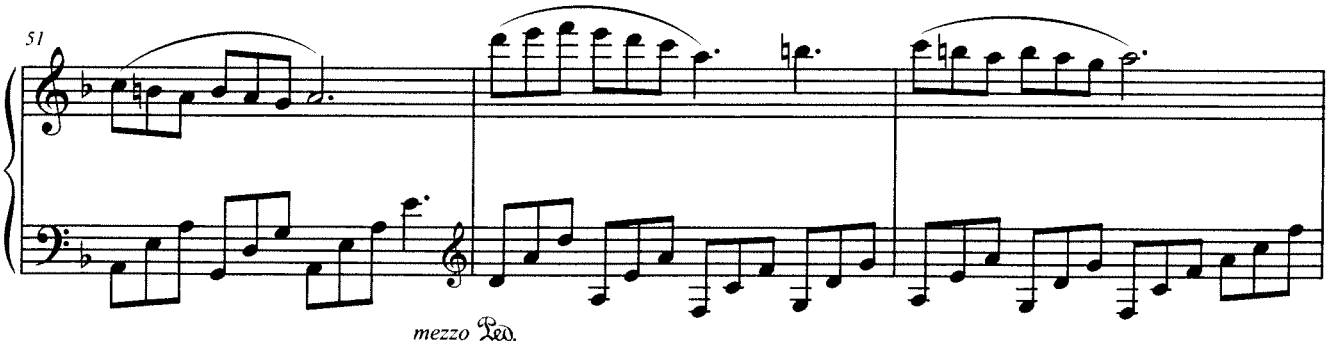
51
mezzo Ped.

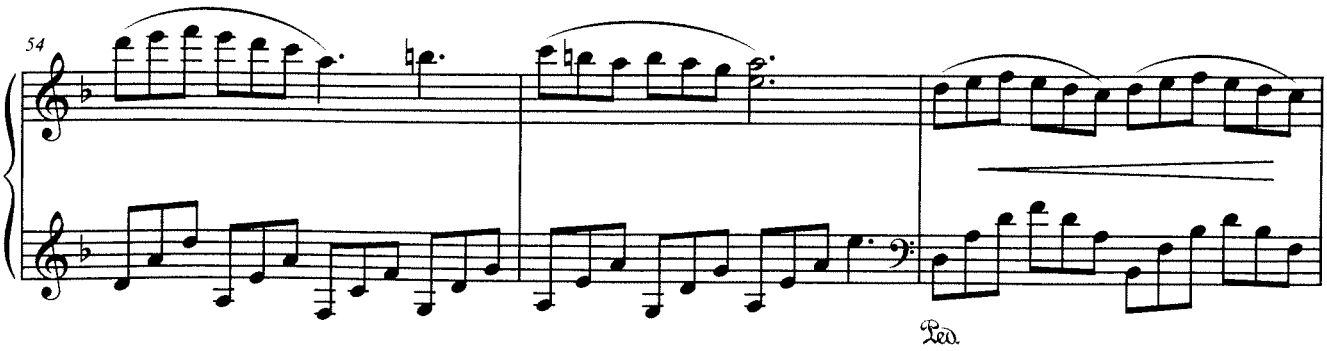
54
Ped.

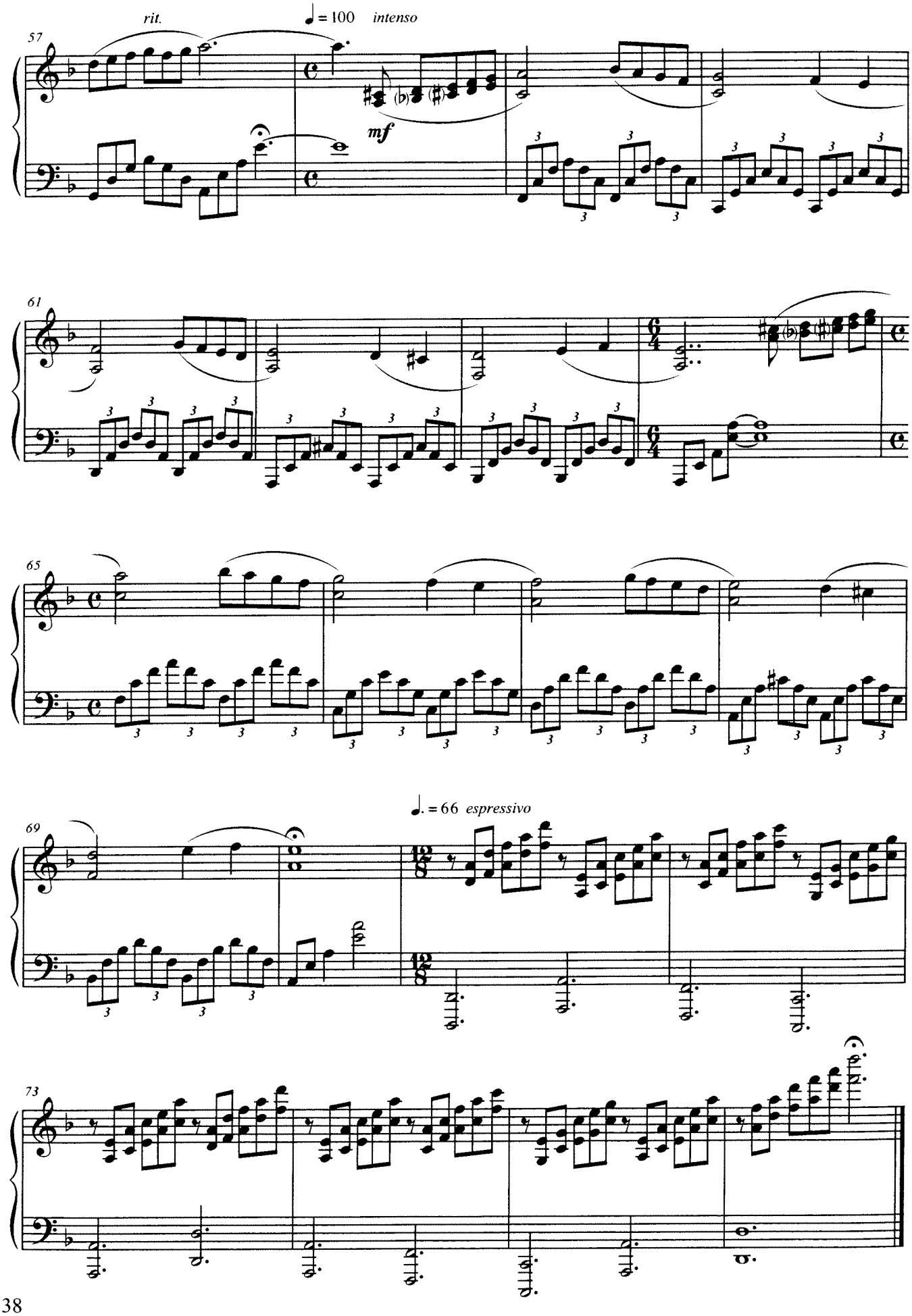
rit.
♩ = 100 intenso
mf
♩. = 66 espressivo

Figlia del Cielo III

Roberto Cacciapaglia

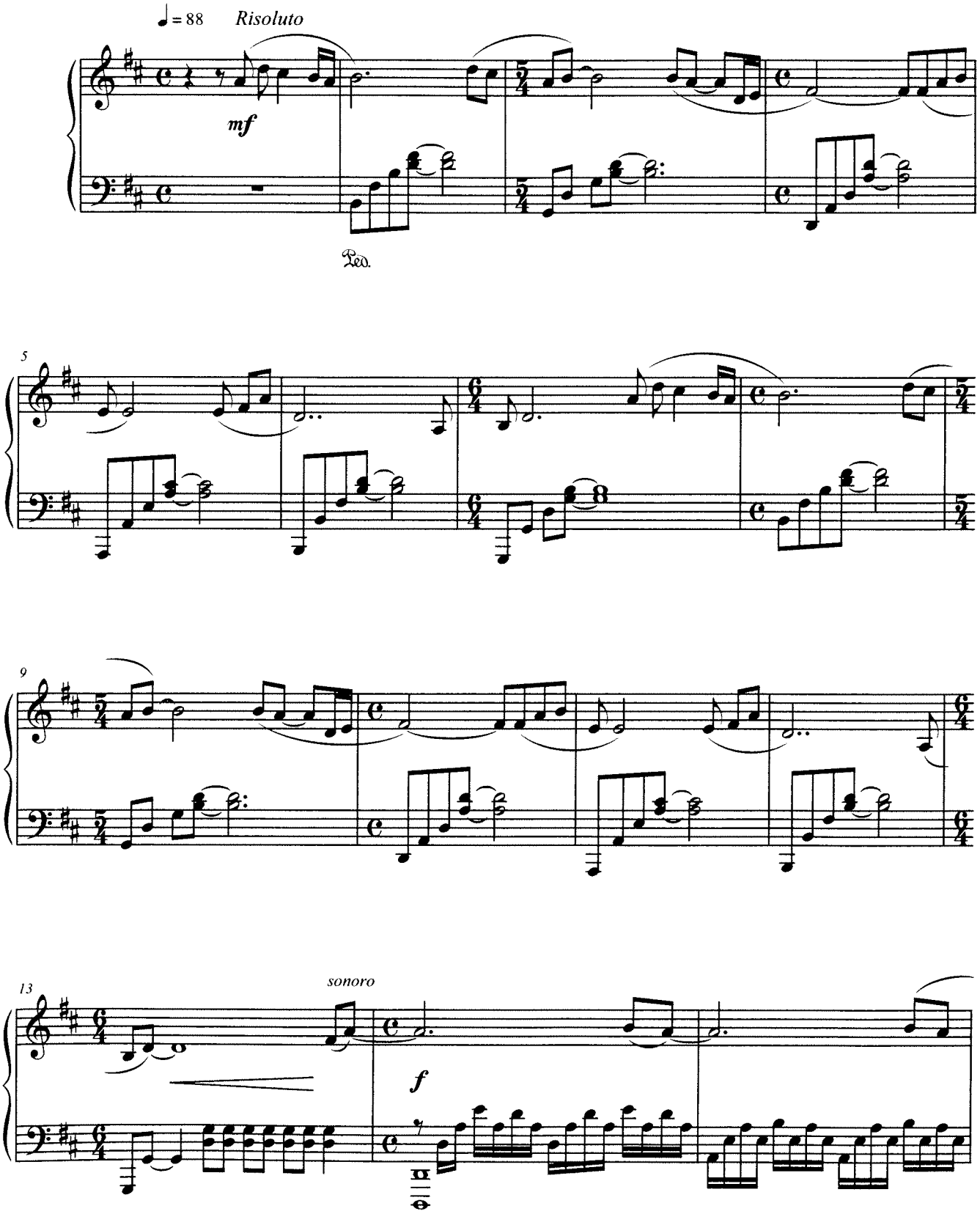

© 2010 by GLANCE Edizioni Musicali – Milano
All rights reserved – International copyright secured

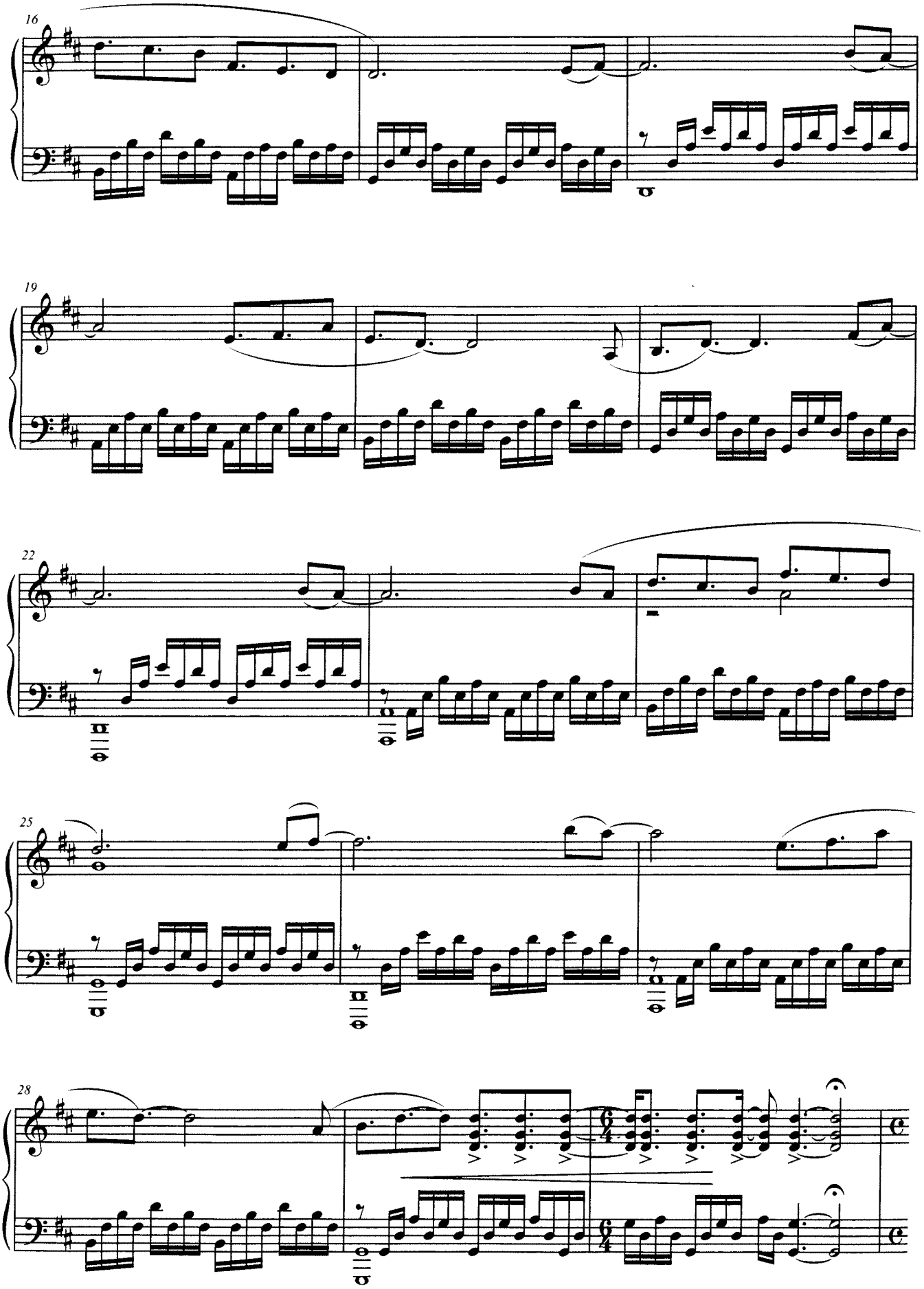
16
19
22
25
28

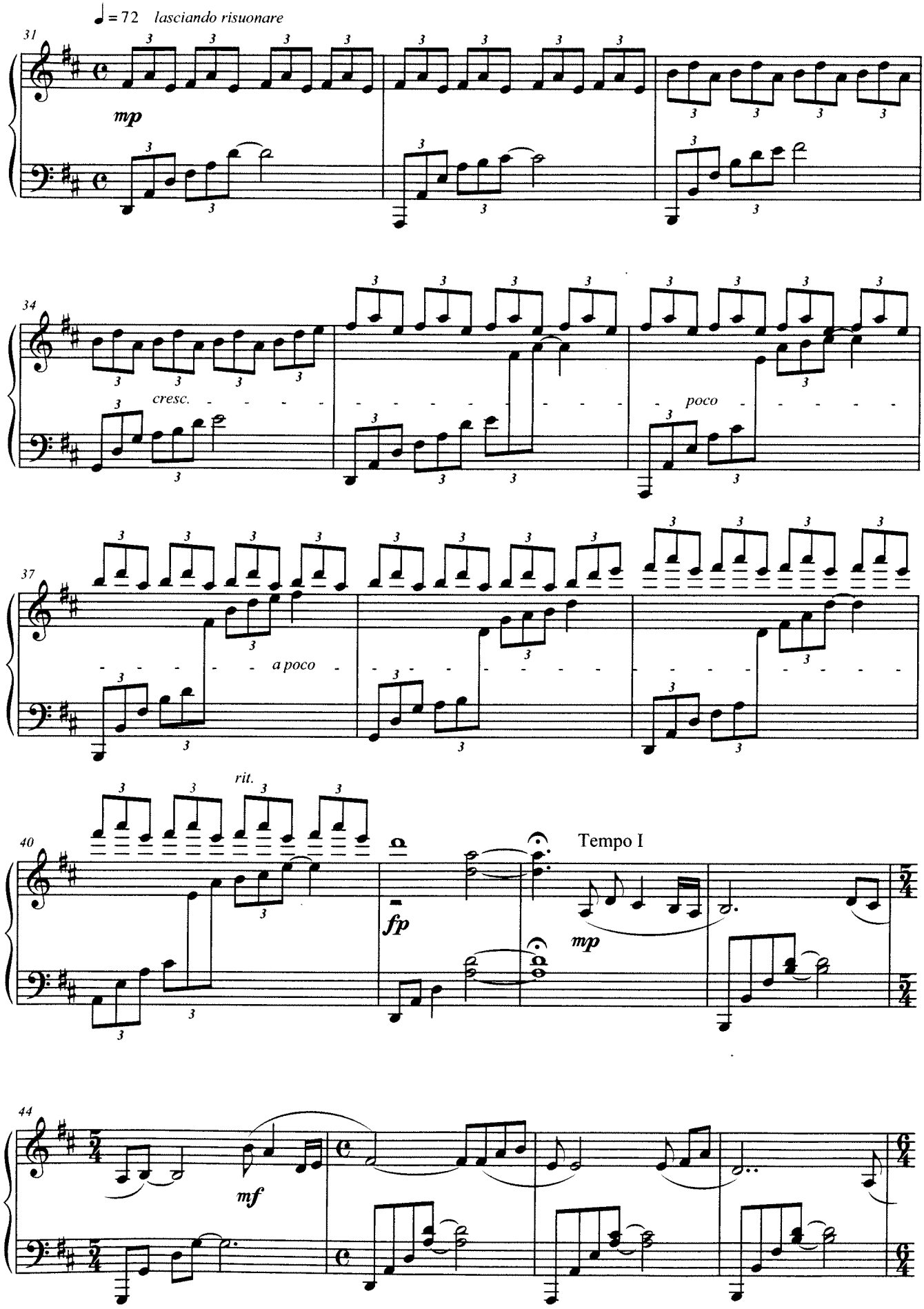
♩ = 72 lasciando risuonare
31
mp
34
cresc.
poco
37
a poco
rit.
40
fp
Tempo I
mp
44
mf

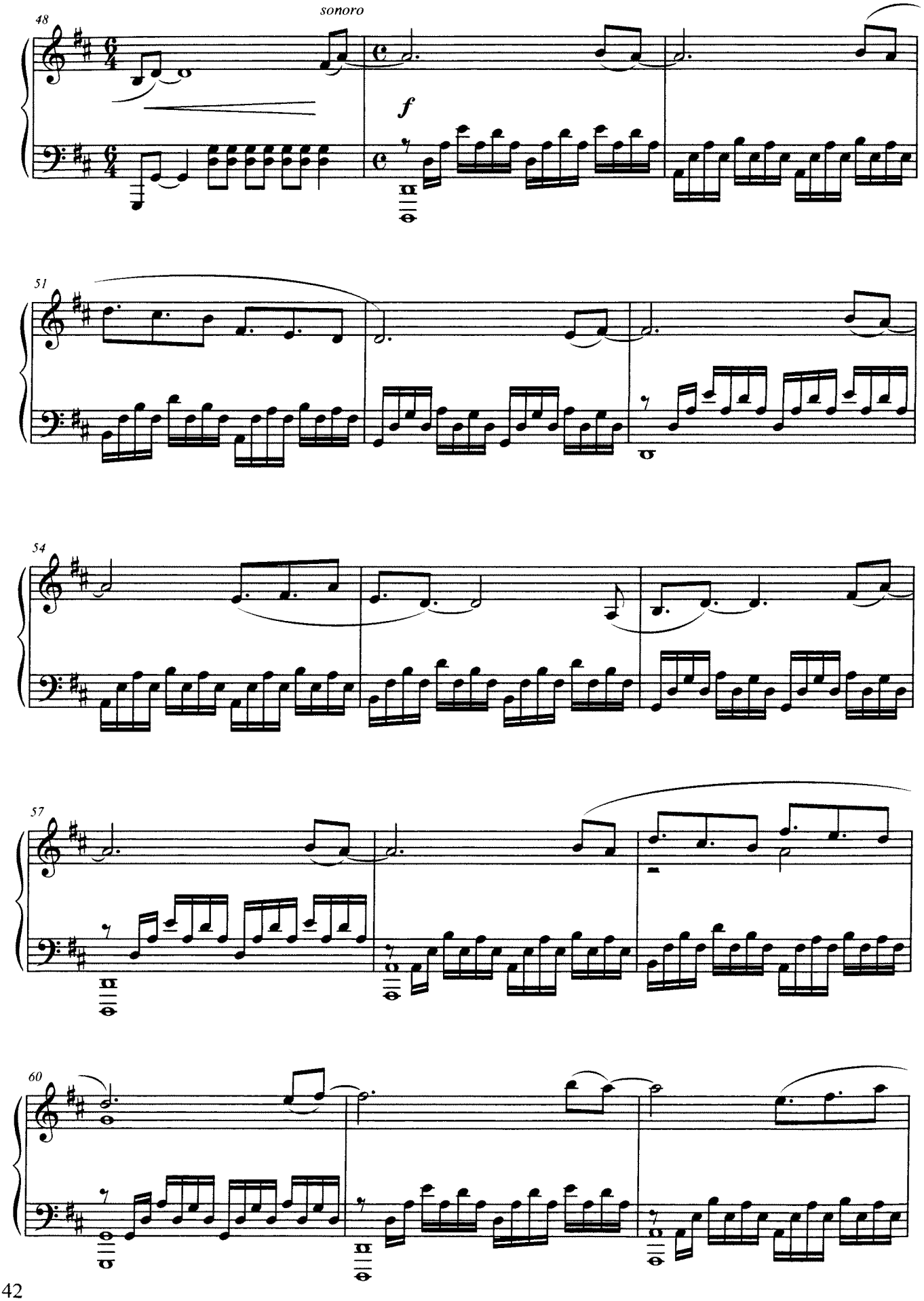
48
sonoro
f
51
54
57
60

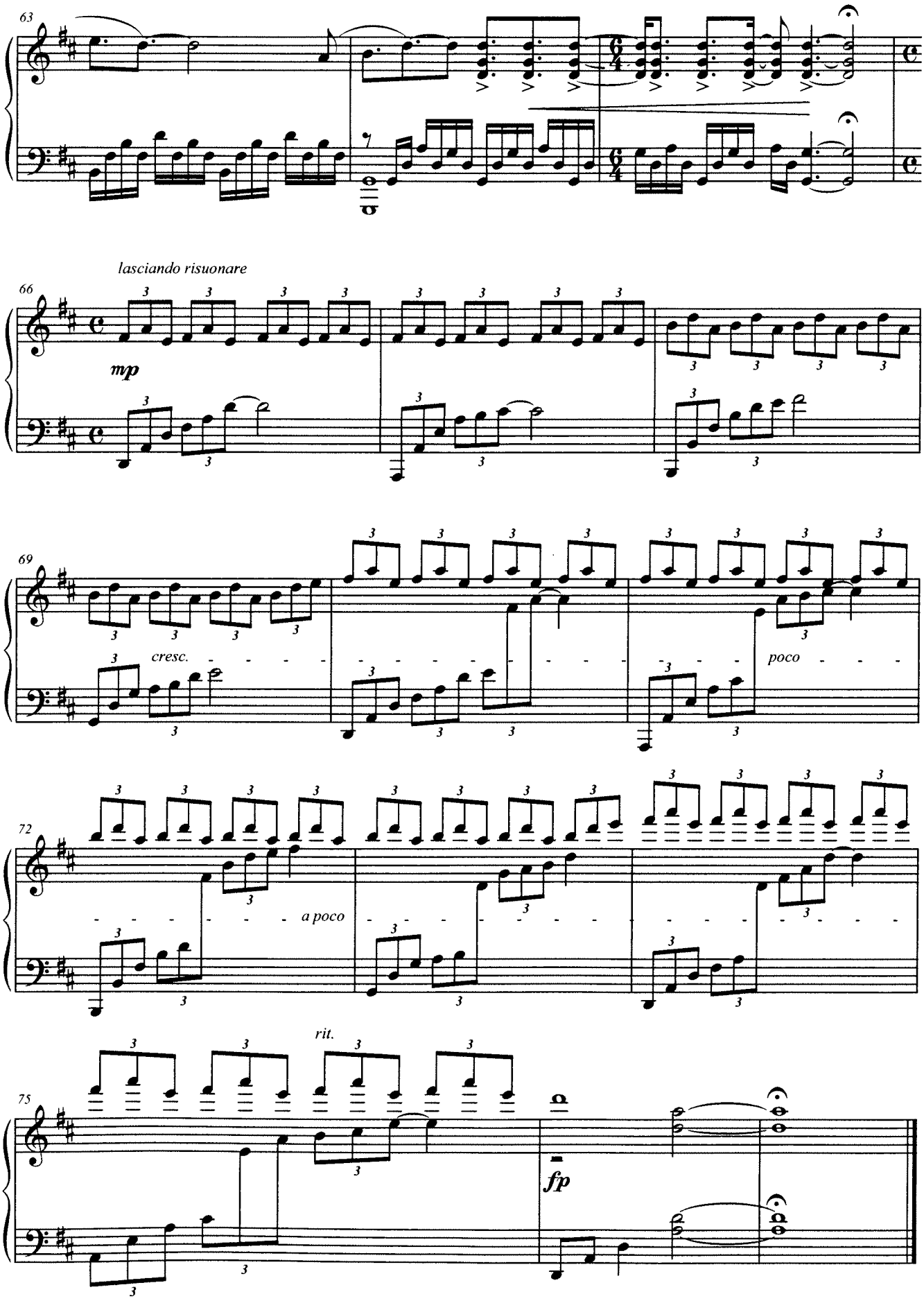
63
lasciando risuonare
66
mp
69
cresc.
poco
72
a poco
rit.
75
fp

Waterland

Roberto Cacciapaglia

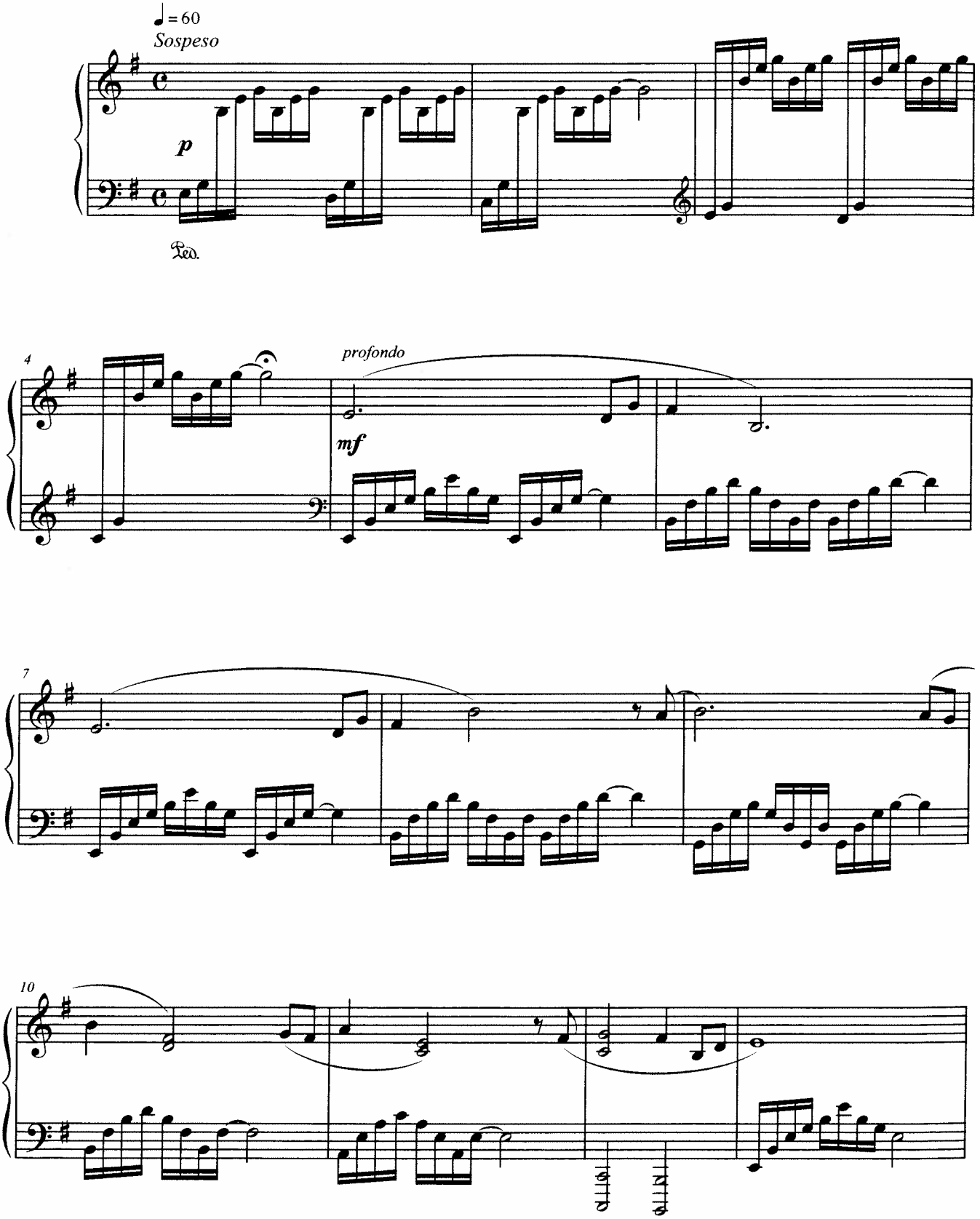

© 2010 by GLANCE Edizioni Musicali – Milano
All rights riserved – International copyright secured

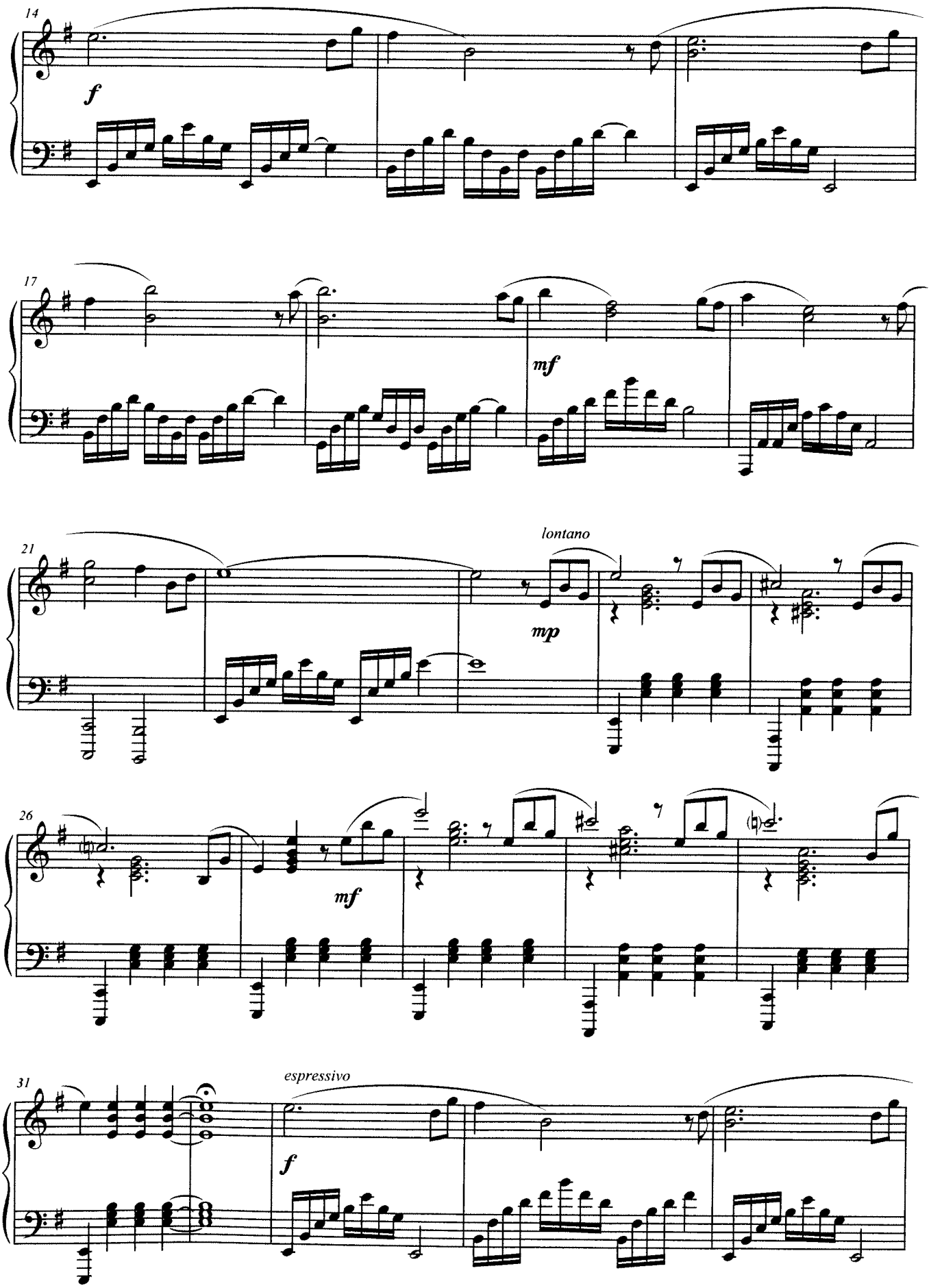
14
f
17
mf
21
lontano
mp
26
mf
31
espressivo
f

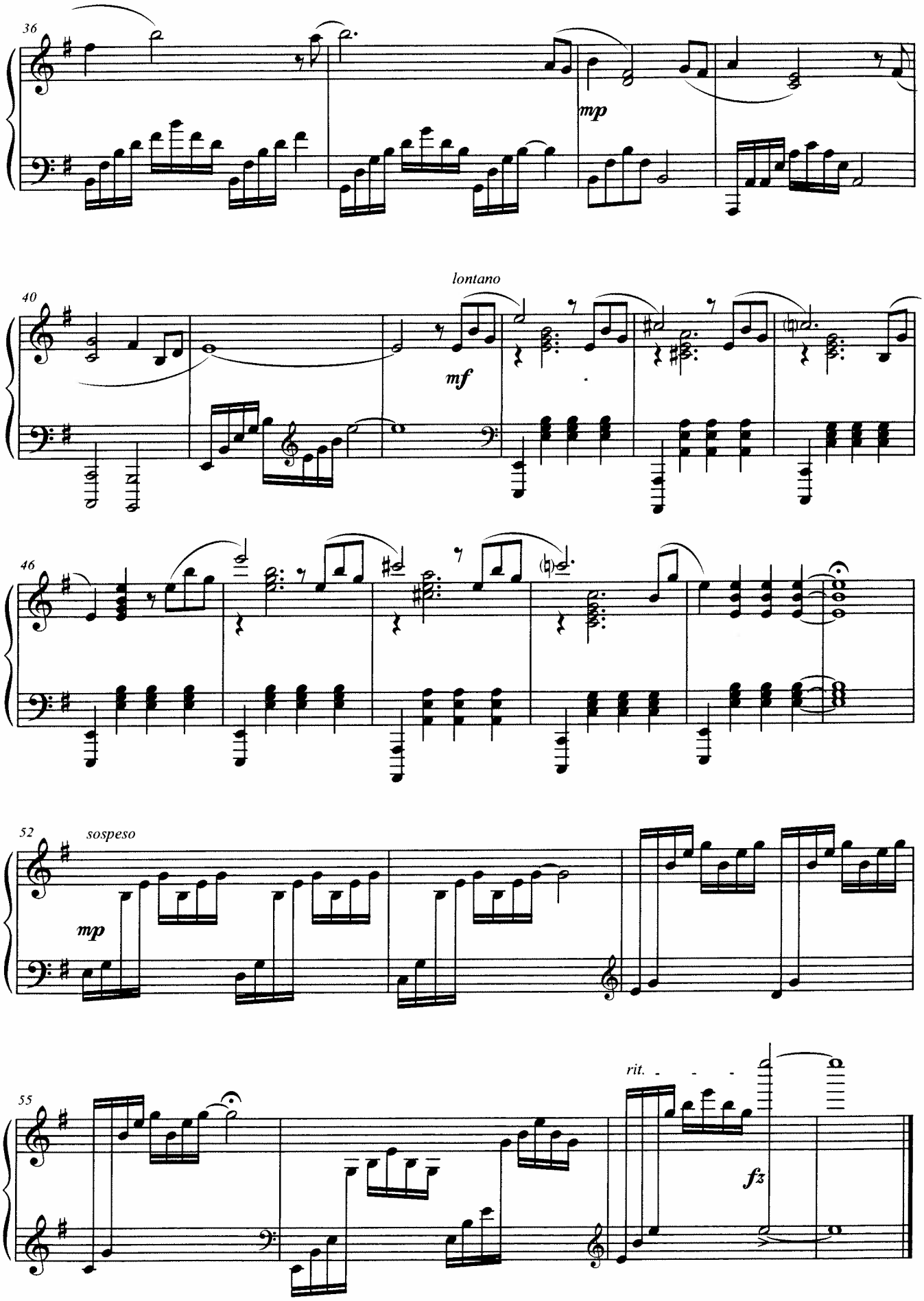
36
mp
40
lontano
mf
46
52
sospeso
mp
55
rit.
fz

Estasi e Abisso

Roberto Cacciapaglia

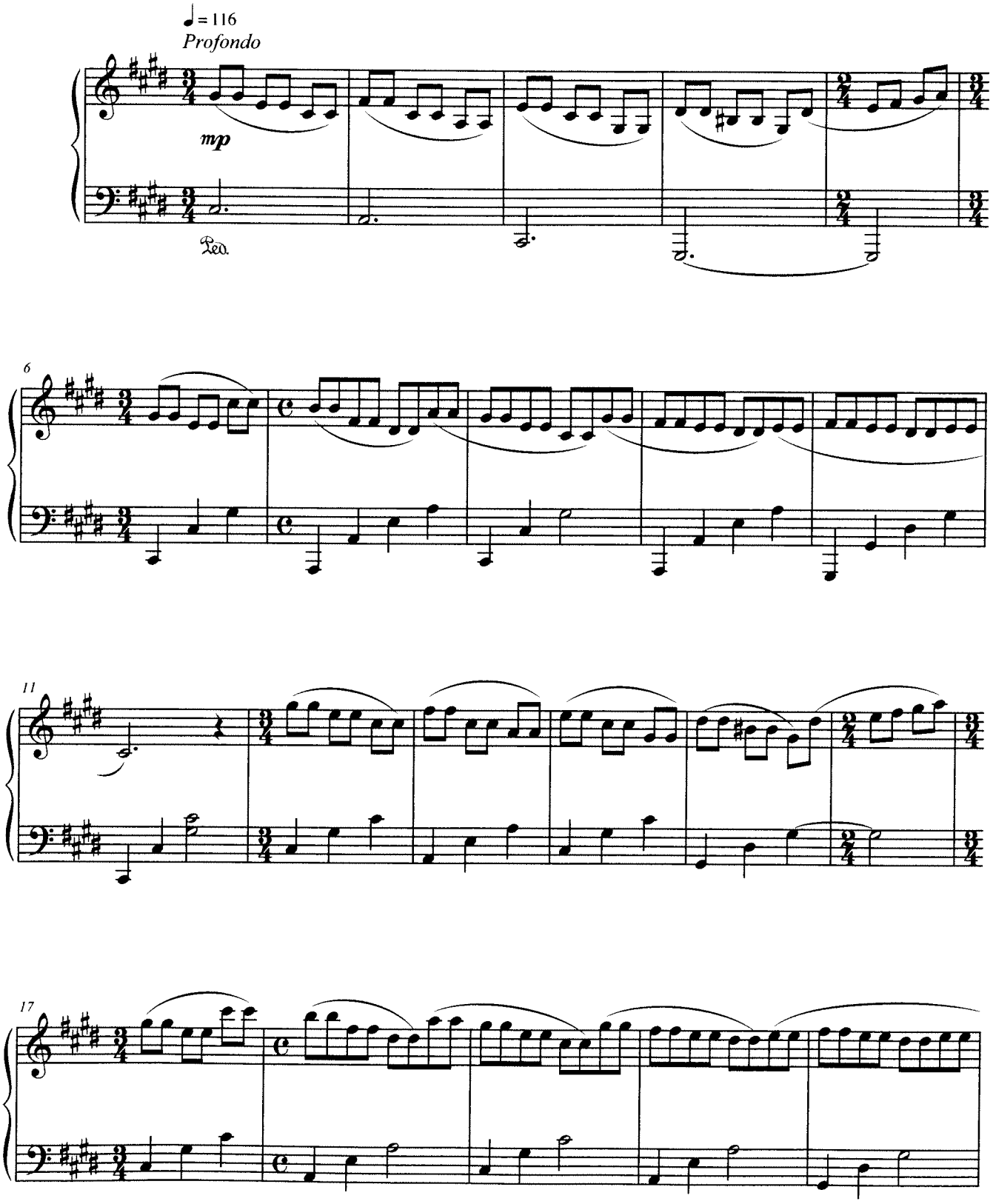

© 2010 by GLANCE Edizioni Musicali – Milano
All rights reserved – International copyright secured

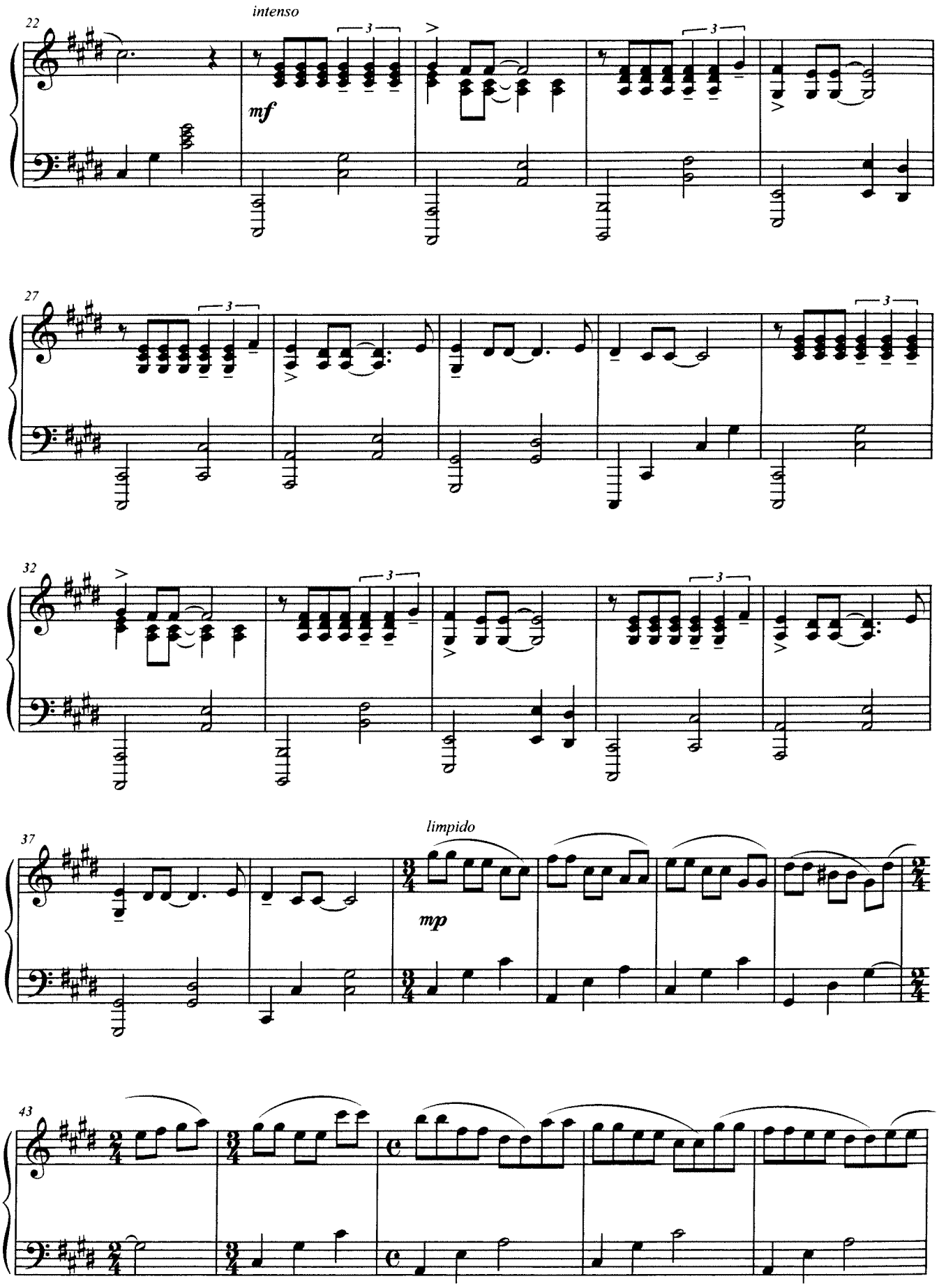
22
intenso
mf
27
32
37
limpido
mp
43

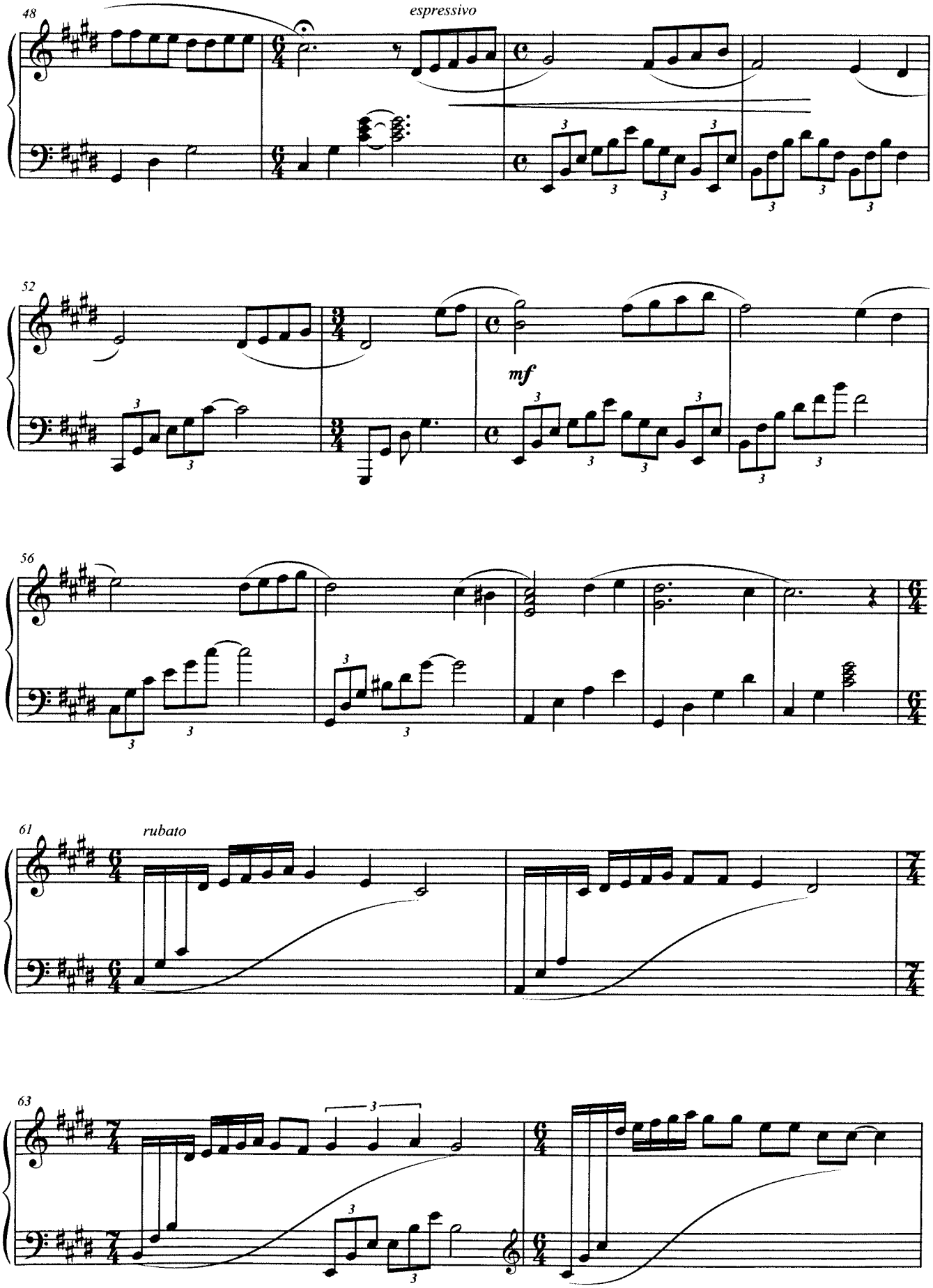
48
espressivo
52
mf
56
61
rubato
63

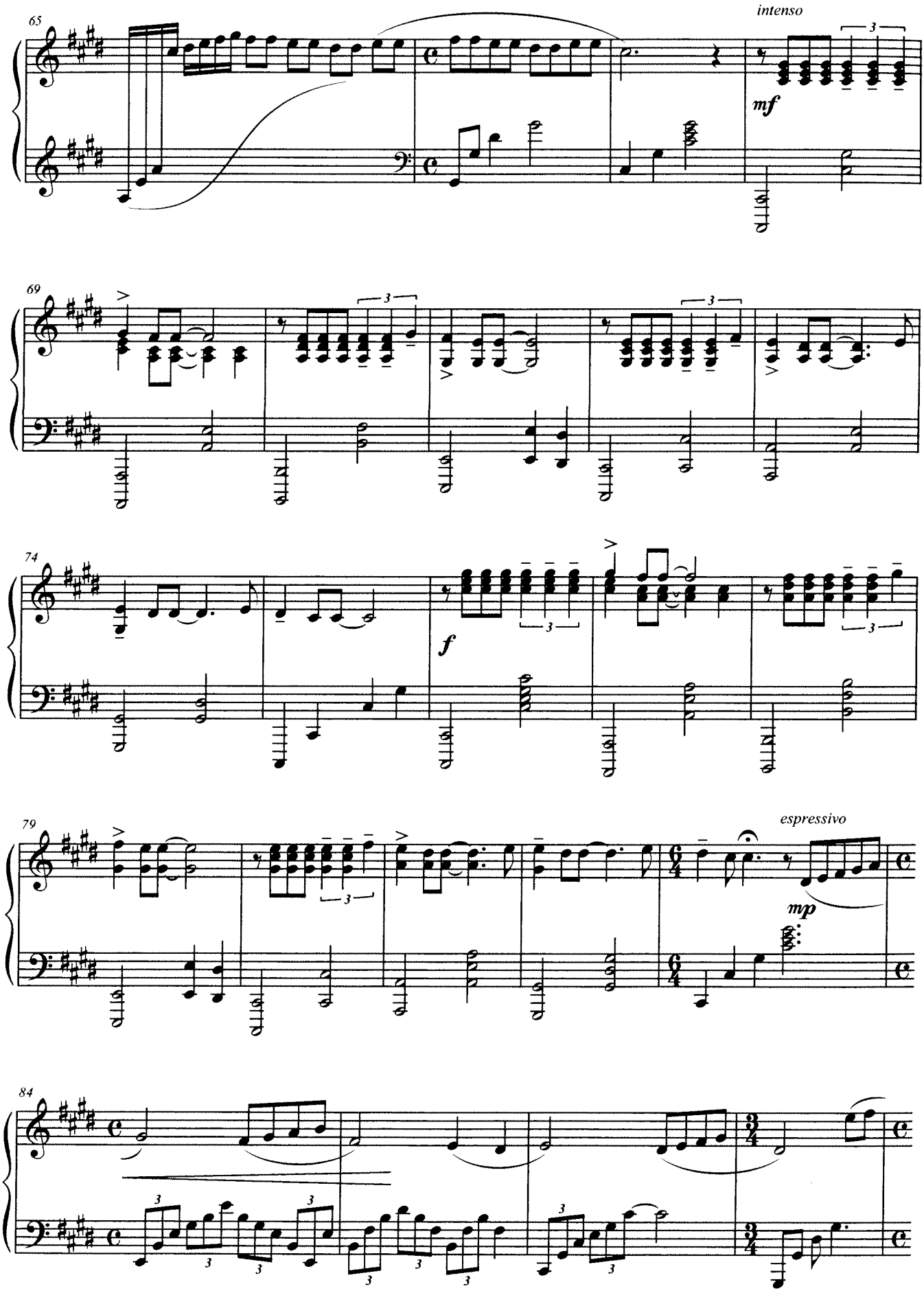
65
intenso
mf
69
74
f
79
espressivo
mp
84

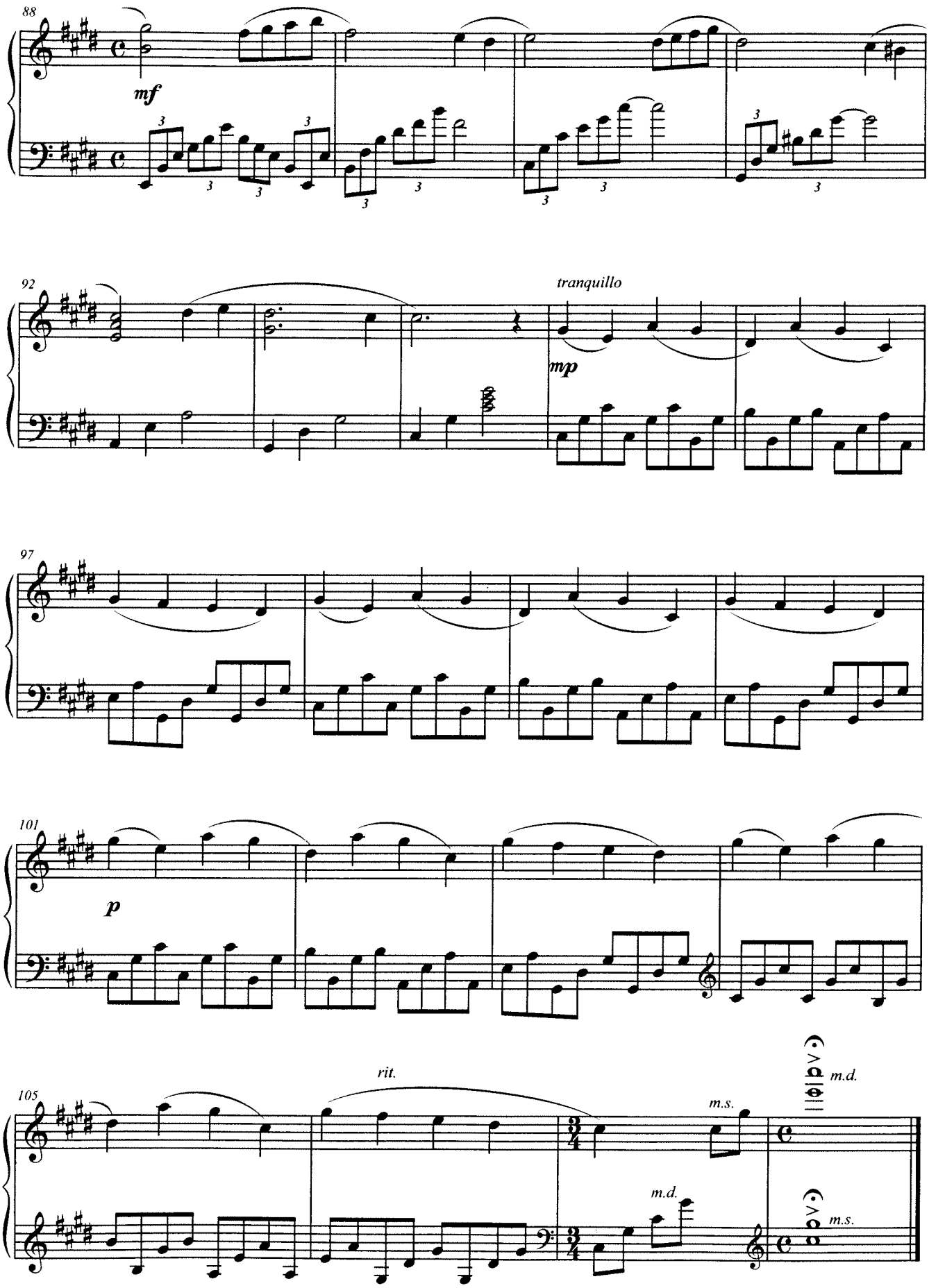
88
mf
92
tranquillo
mp
97
101
p
105
rit.
m.s.
m.d.
m.d.
m.s.

Moscow River

Roberto Cacciapaglia

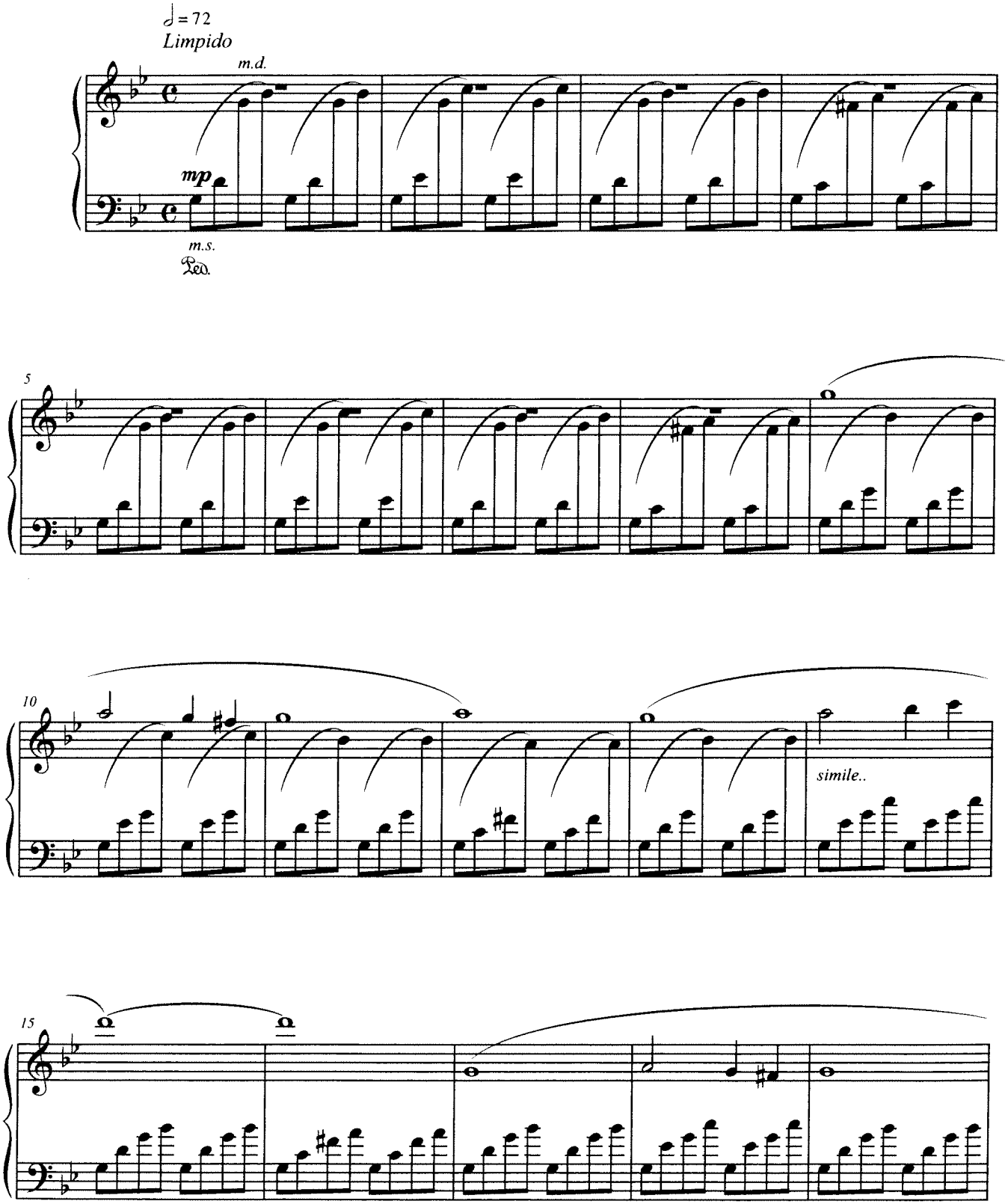

© 2010 by GLANCE Edizioni Musicali – Milano
All rights riserved – International copyright secured

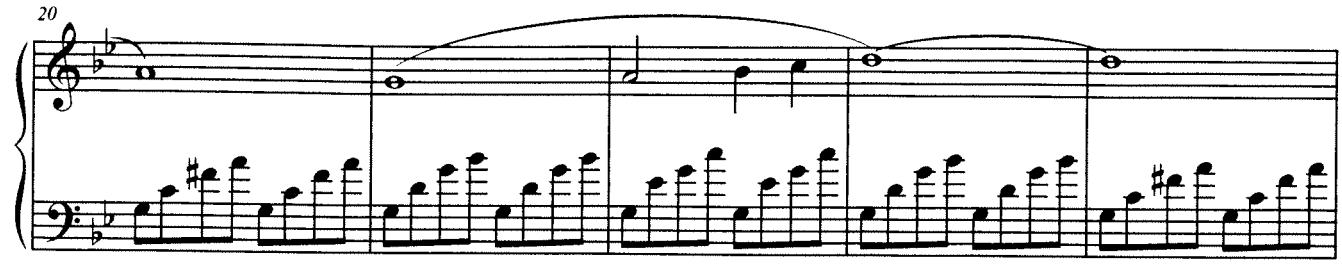
20

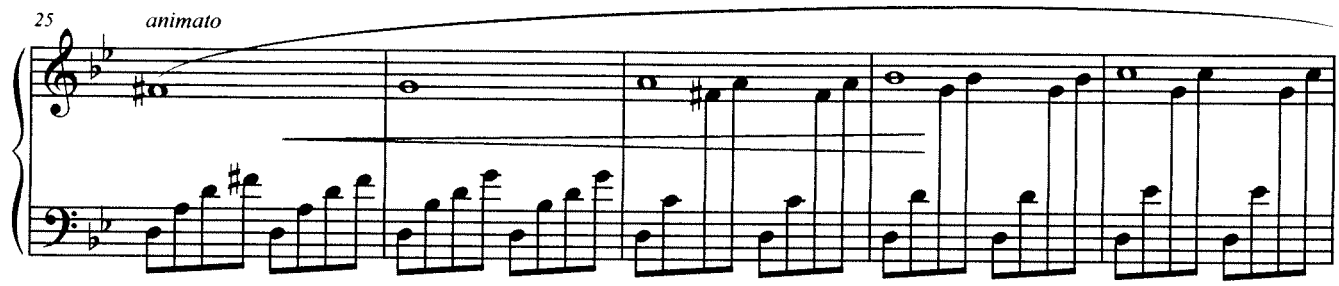
25
animato

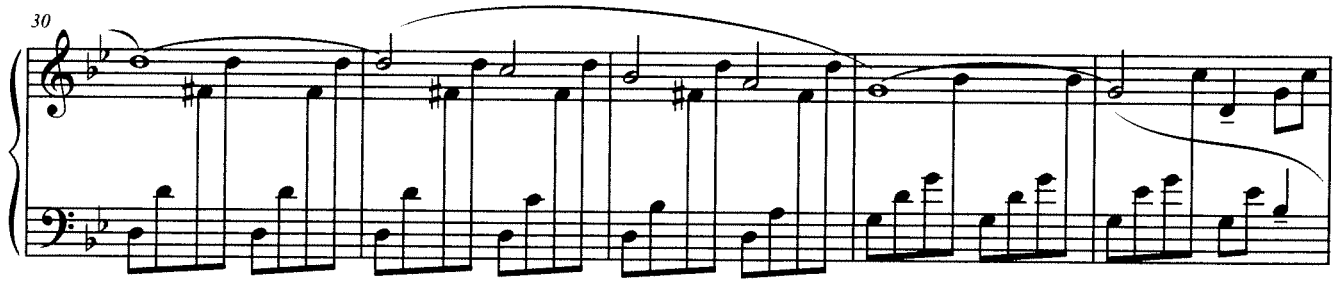
30

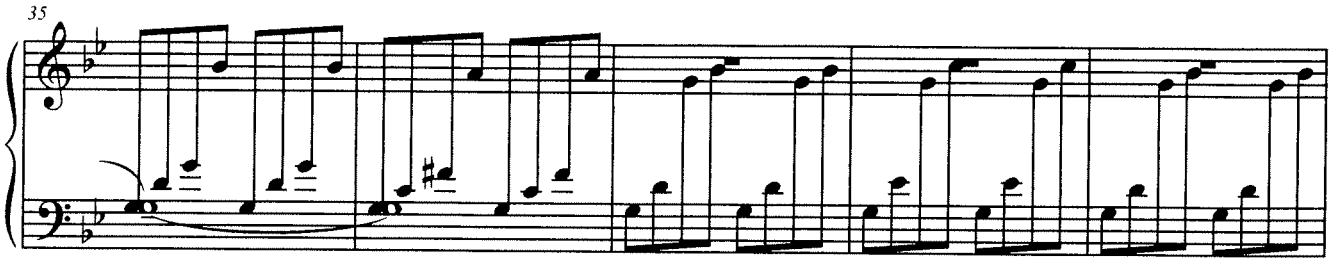
35

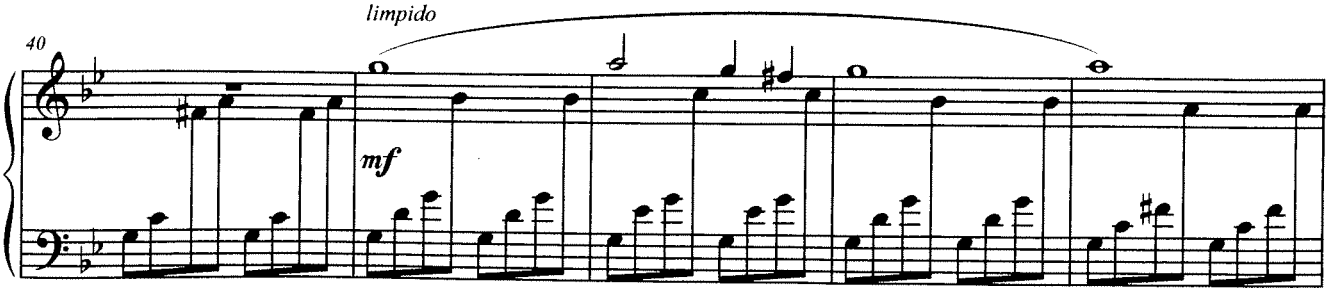
40
limpido
mf

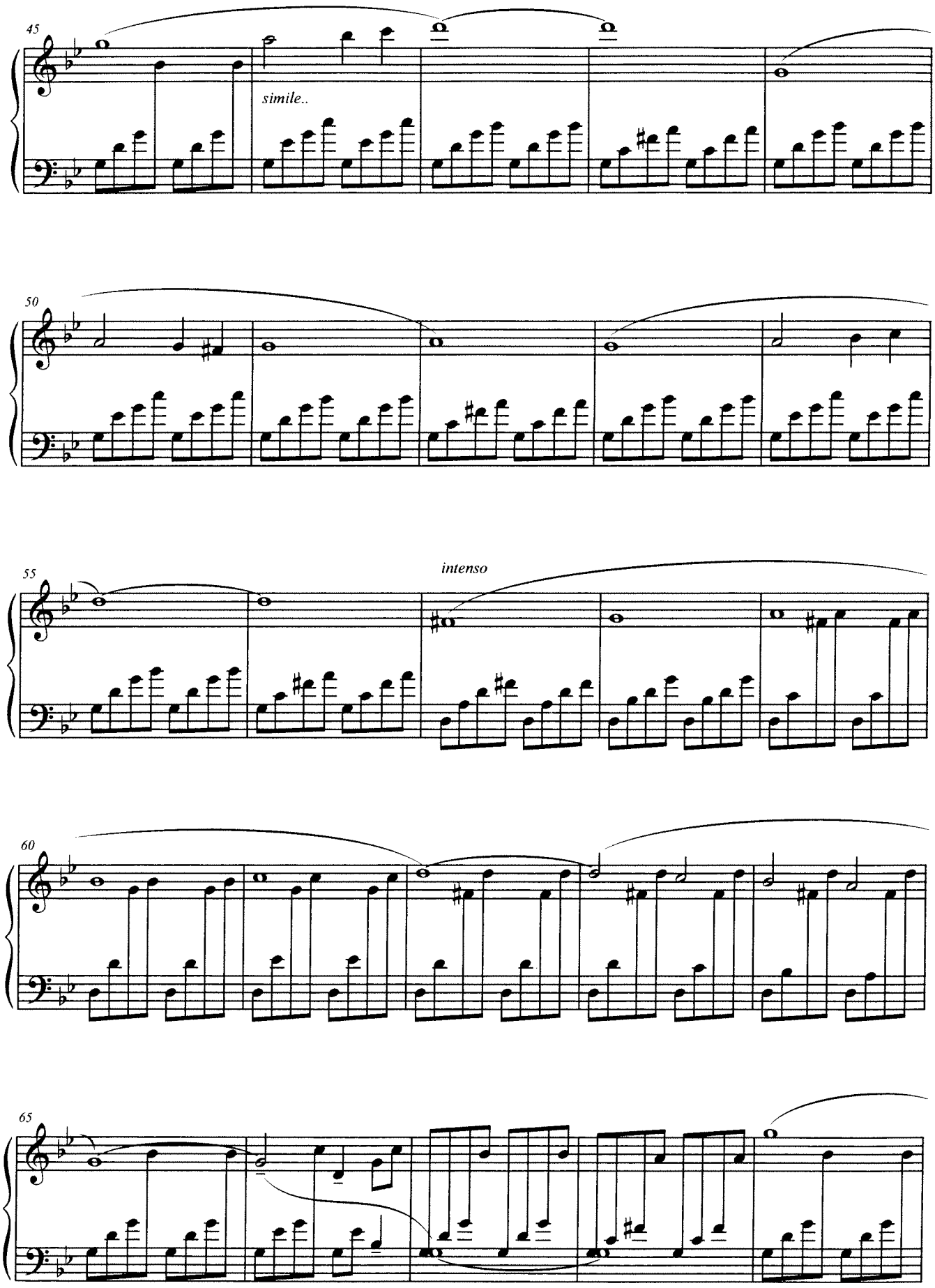
45
simile..
50
55
intenso
60
65

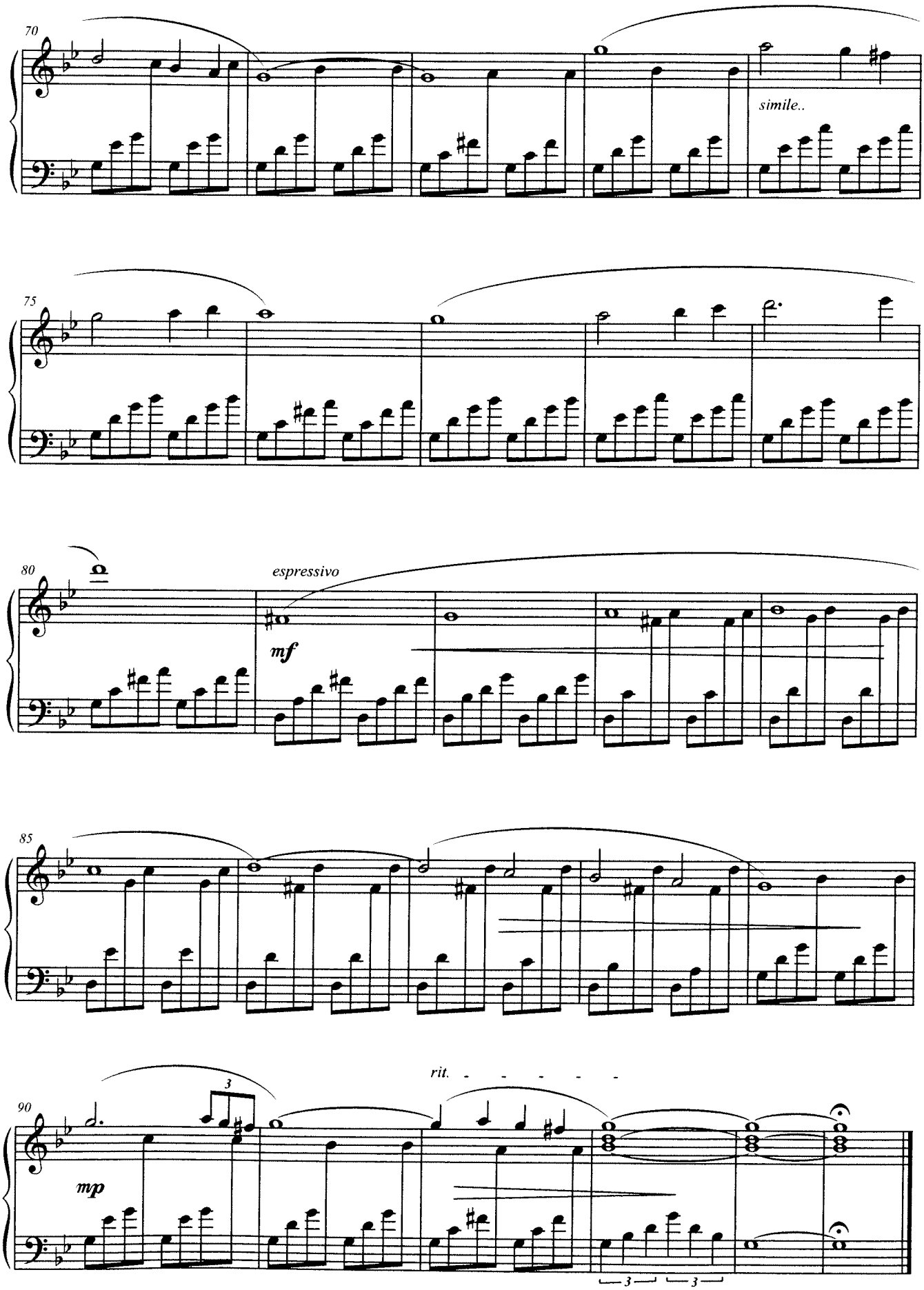
70
simile..
75
80
espressivo
mf
85
90
3
rit.
mp
3
3

Times

Roberto Cacciapaglia

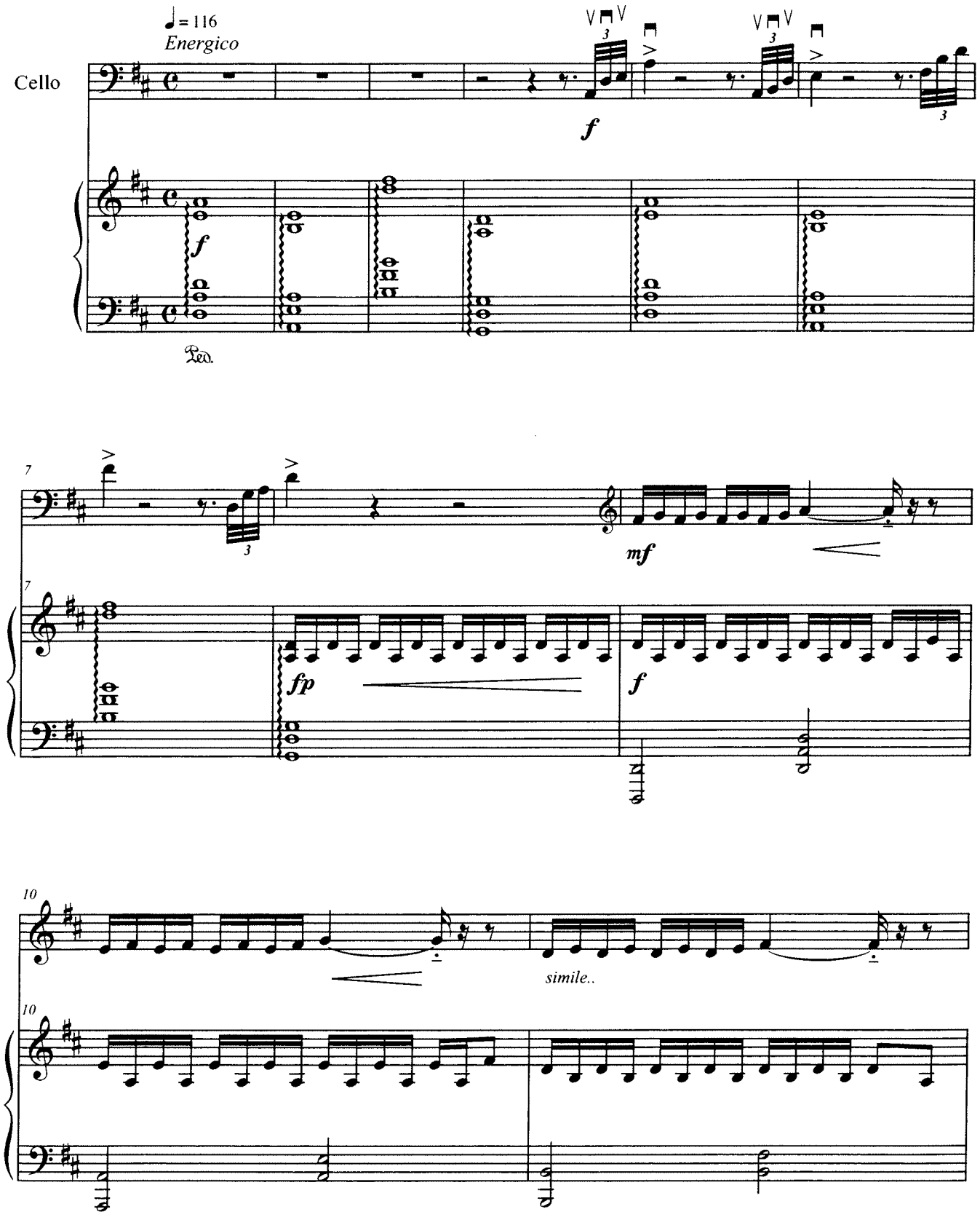

© 2010 by GLANCE Edizioni Musicali – Milano
All rights riserved – International copyright secured

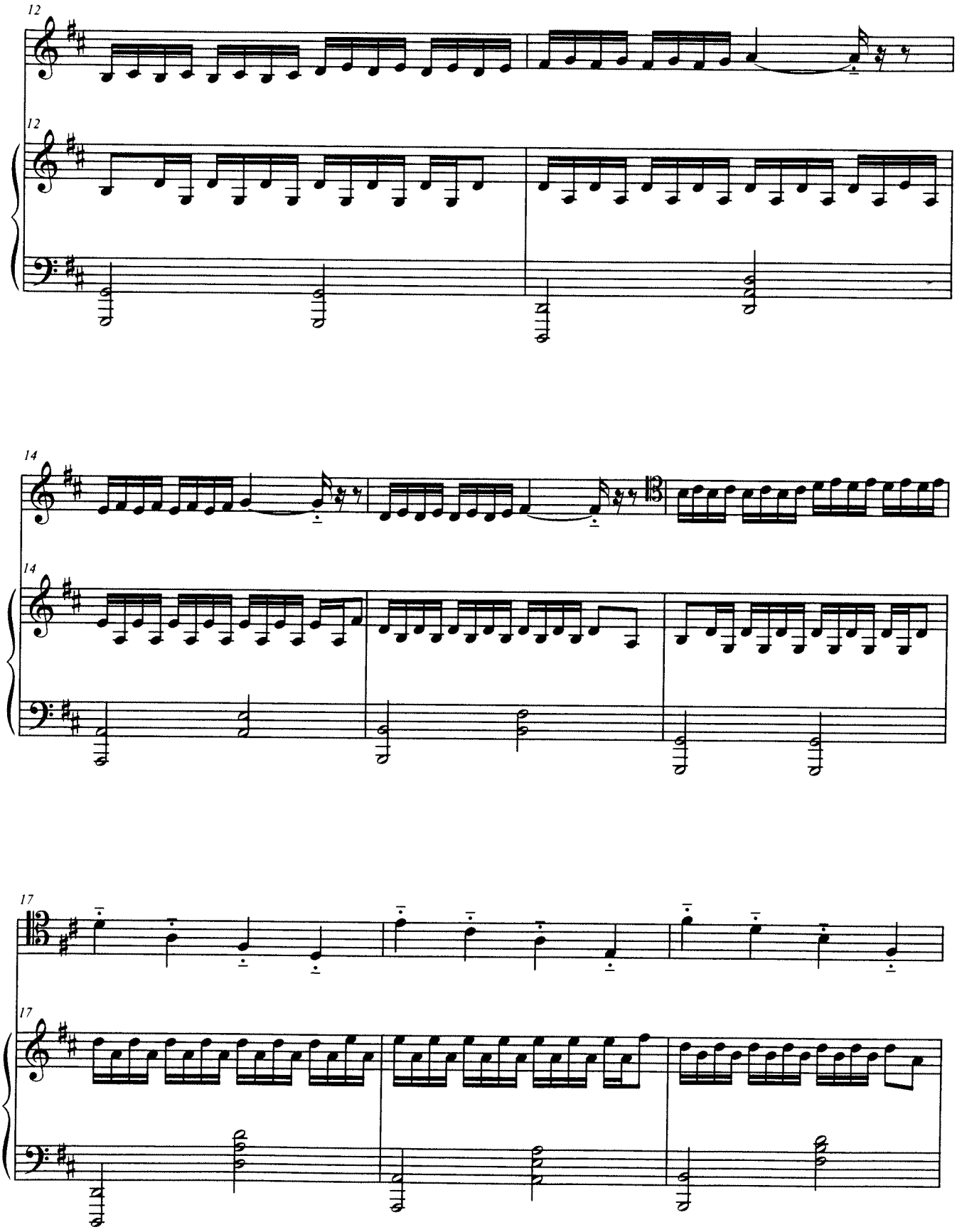
12
12
14
14
17
17

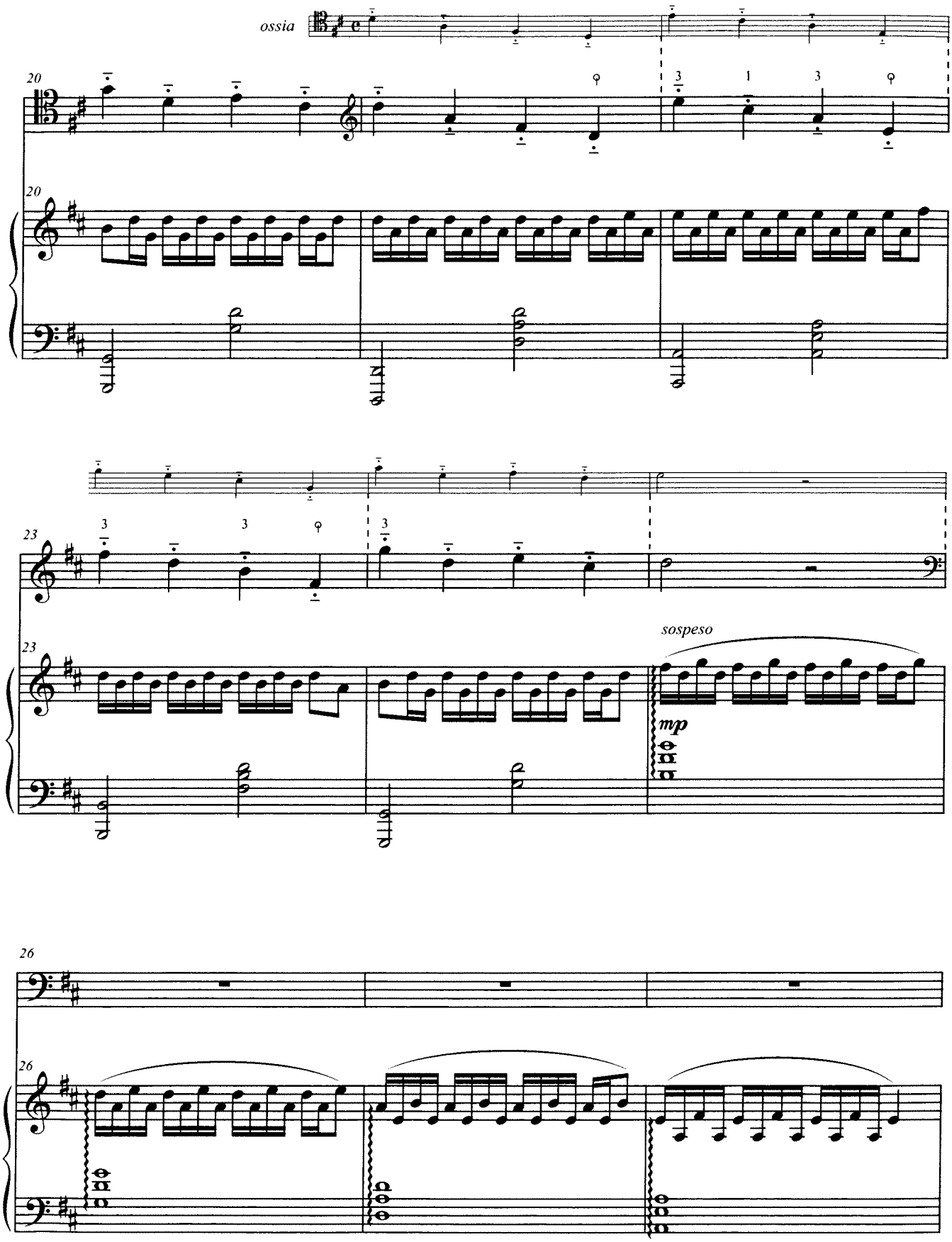
ossia
20
20
23
23
sospeso
mp
26
26

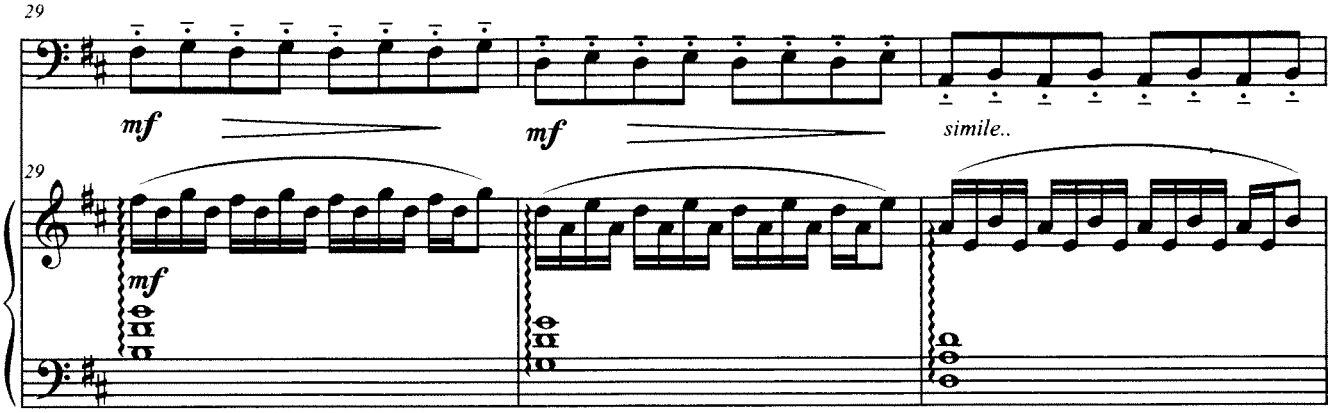
29
mf
mf
simile..
29
mf

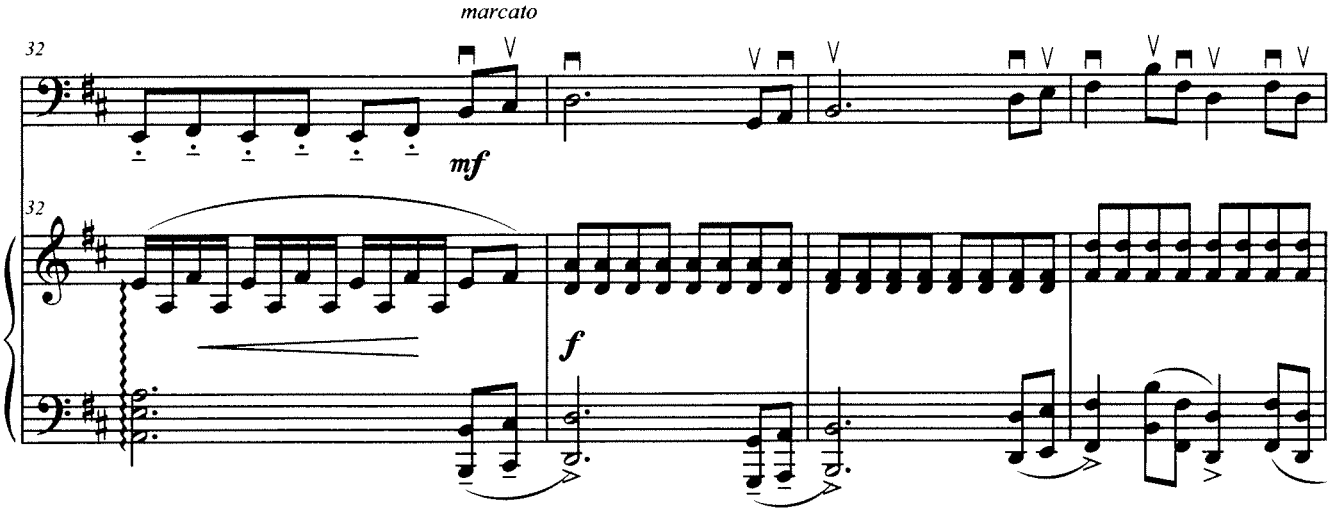
marcato
32
mf
32
f

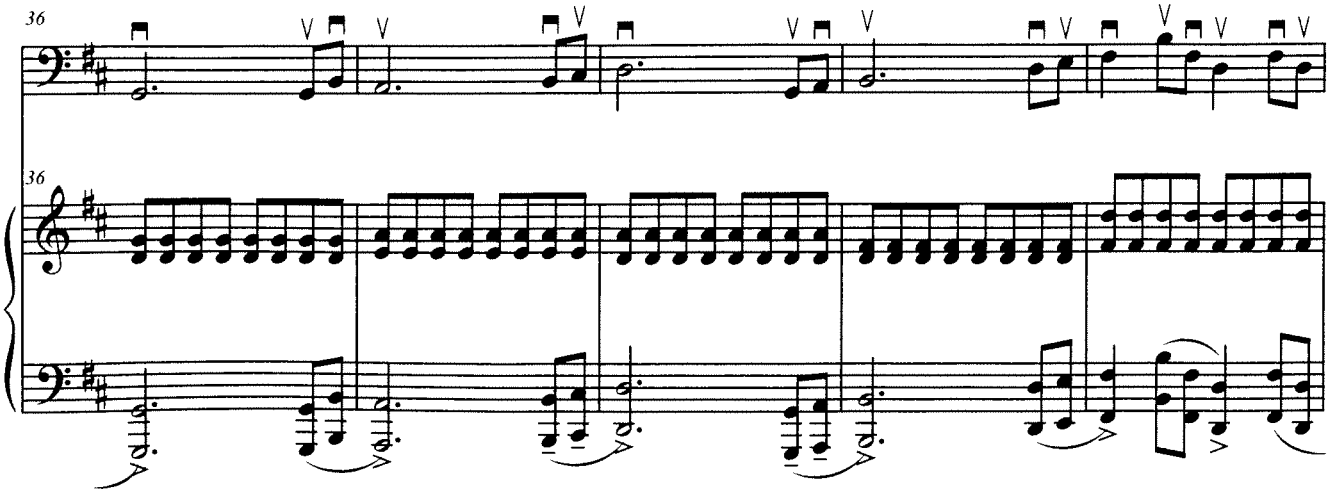
36
36

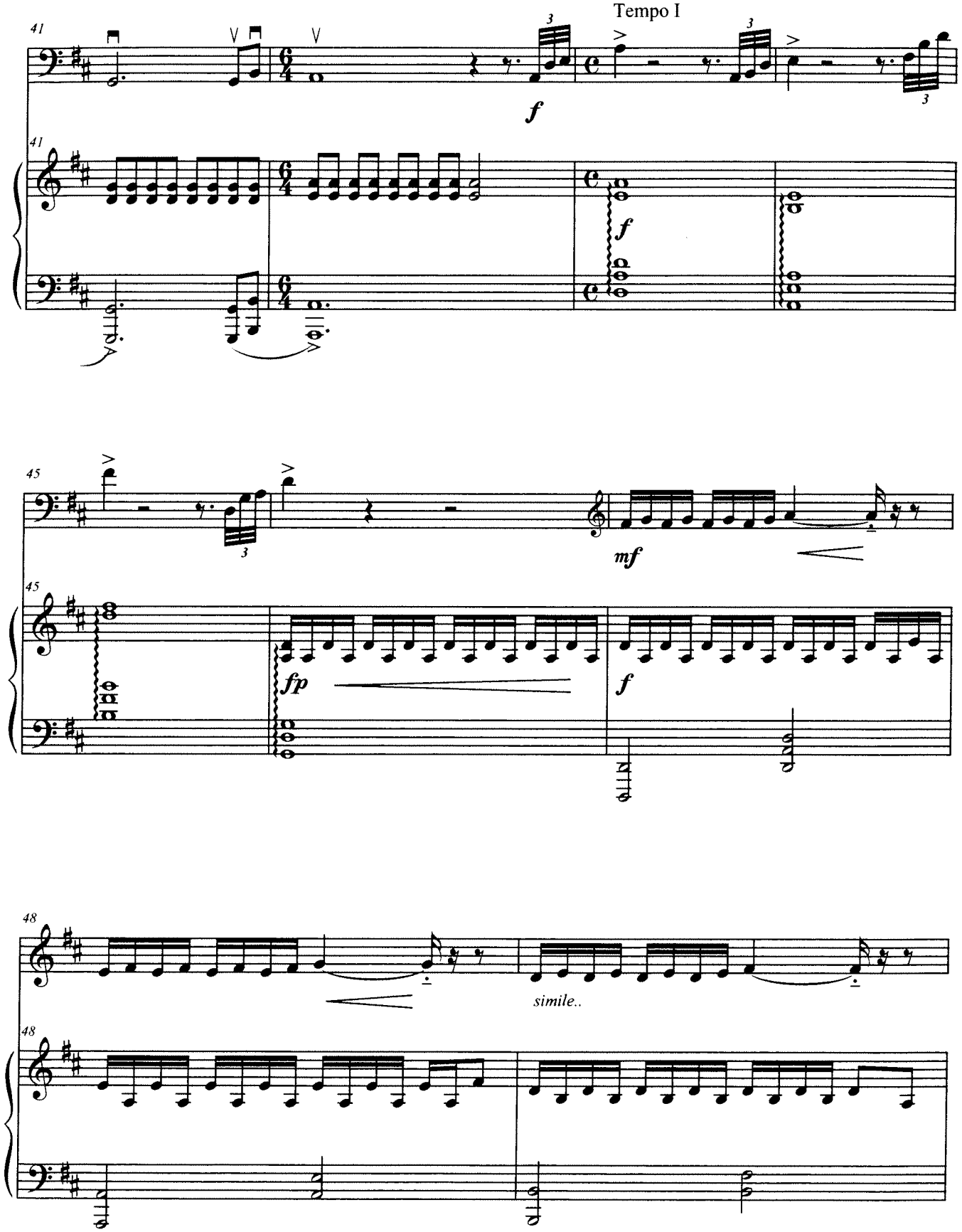
Tempo I
f
f
mf
fp
f
simile..

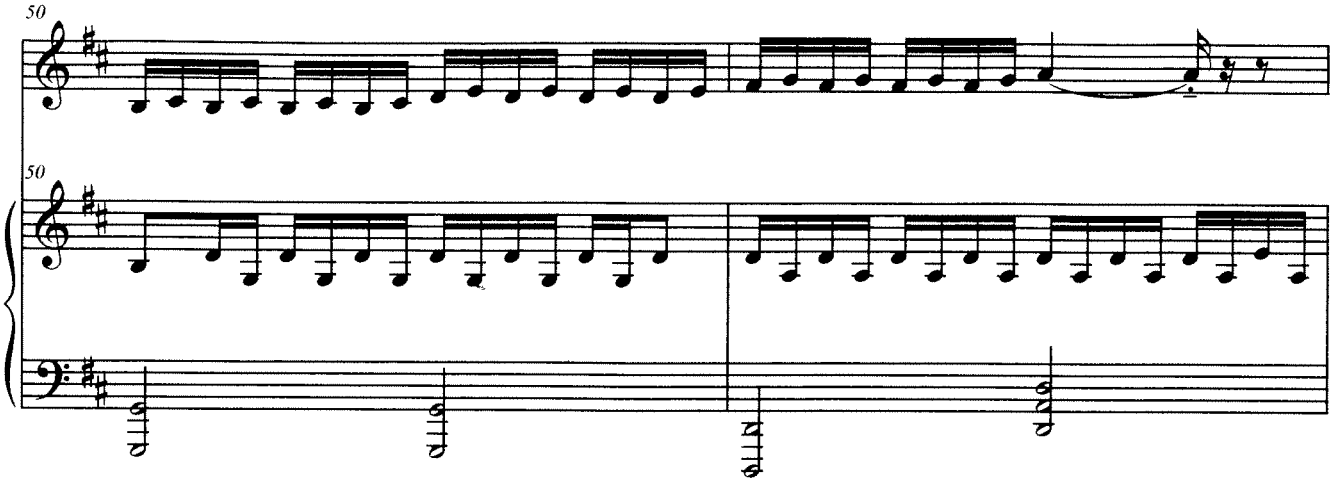
50
50

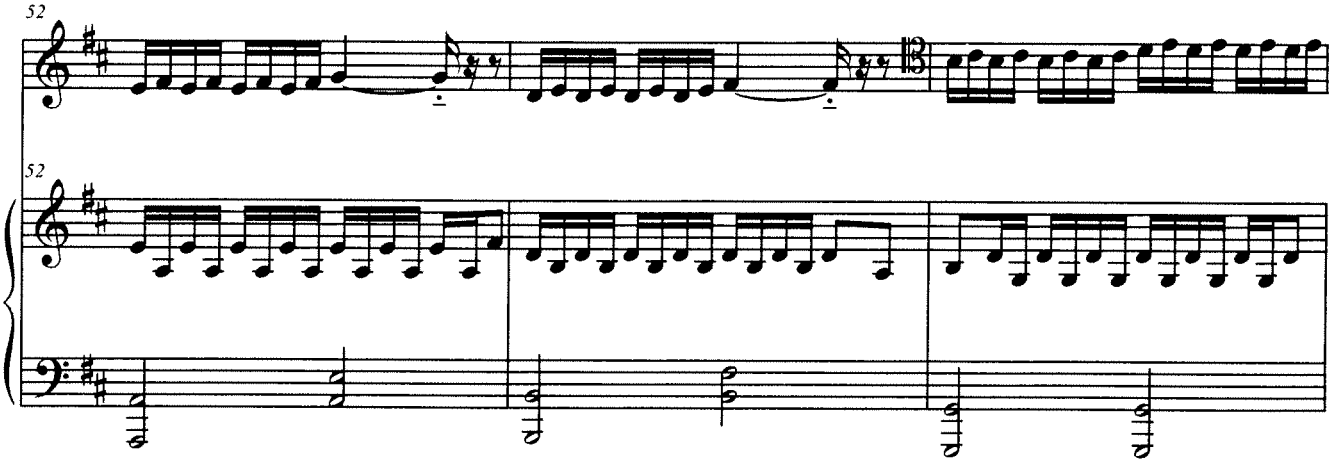
52
52

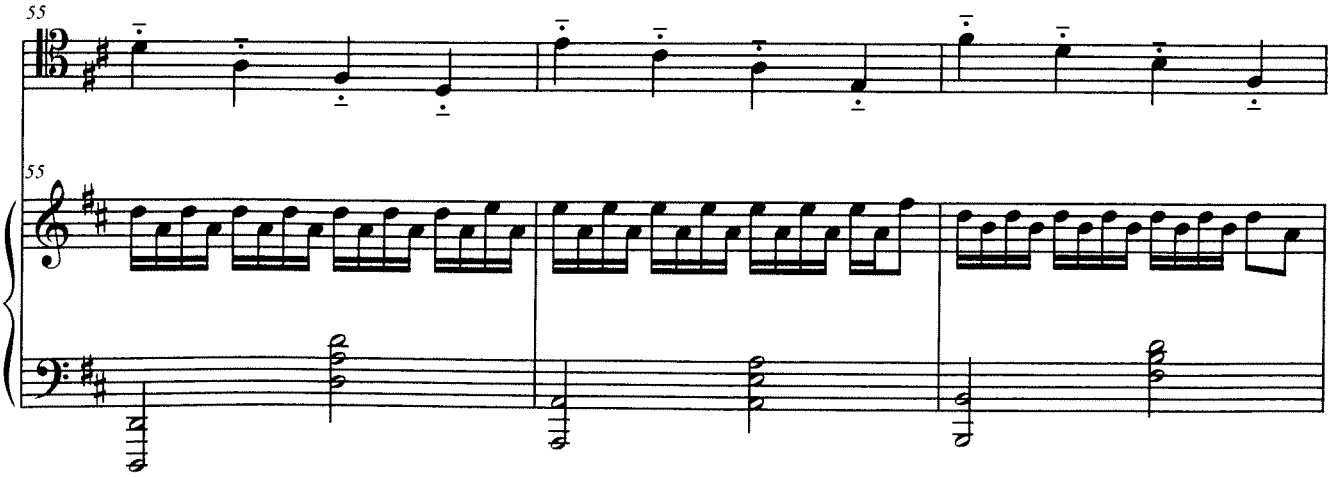
55
55

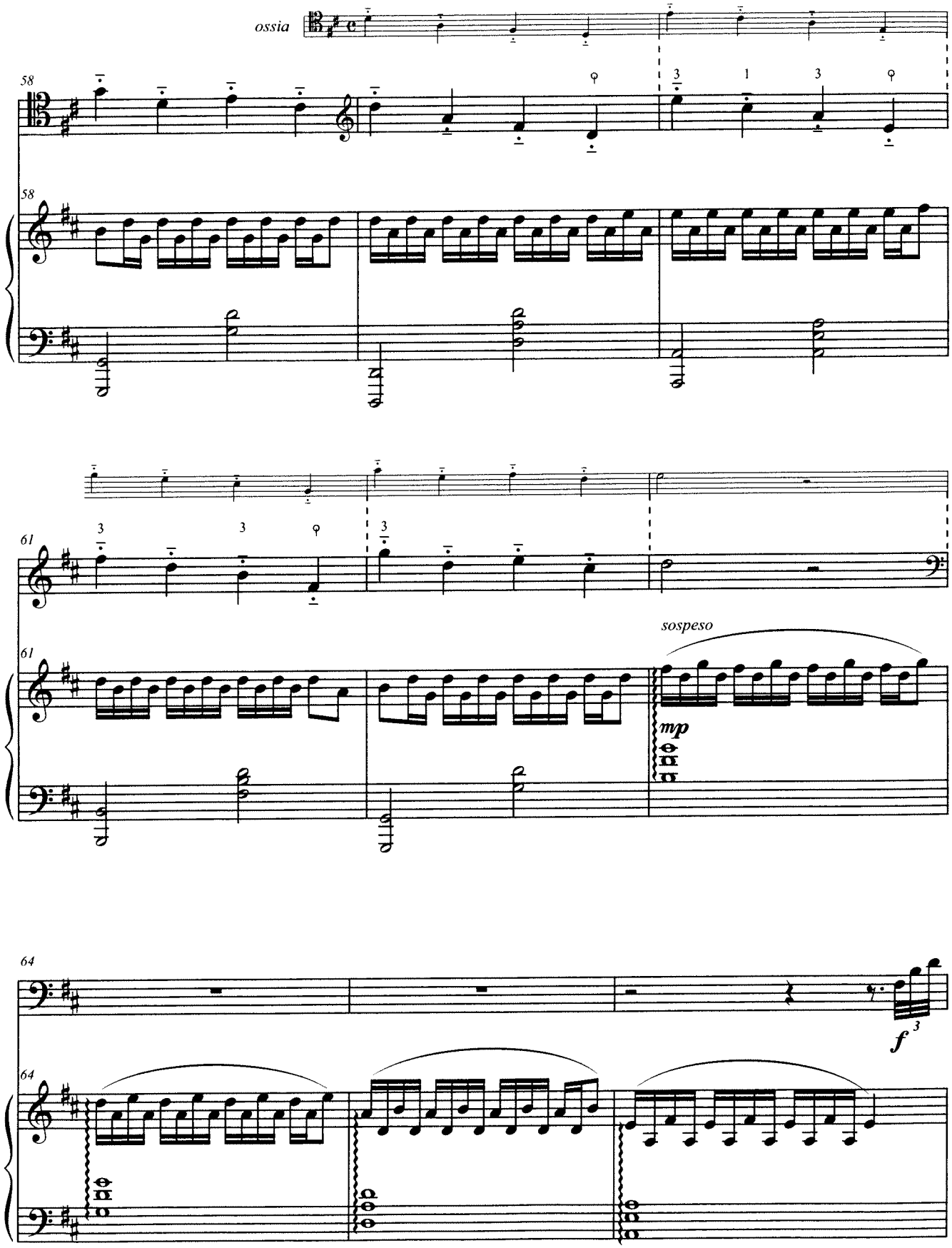
ossia
58
58
61
61
sospeso
mp
64
64
f

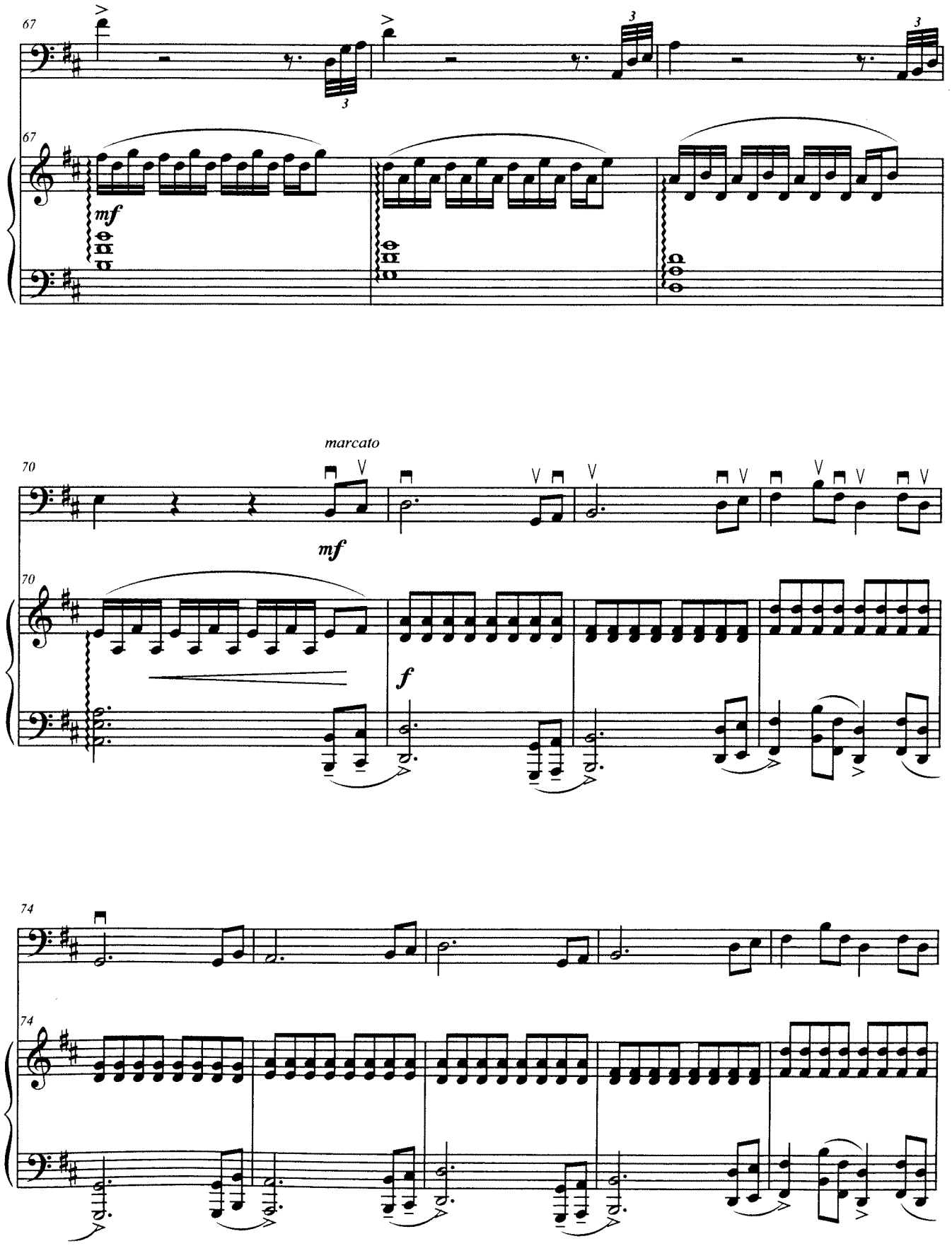
67
67
mf
70
marcato
mf
70
f
74
74

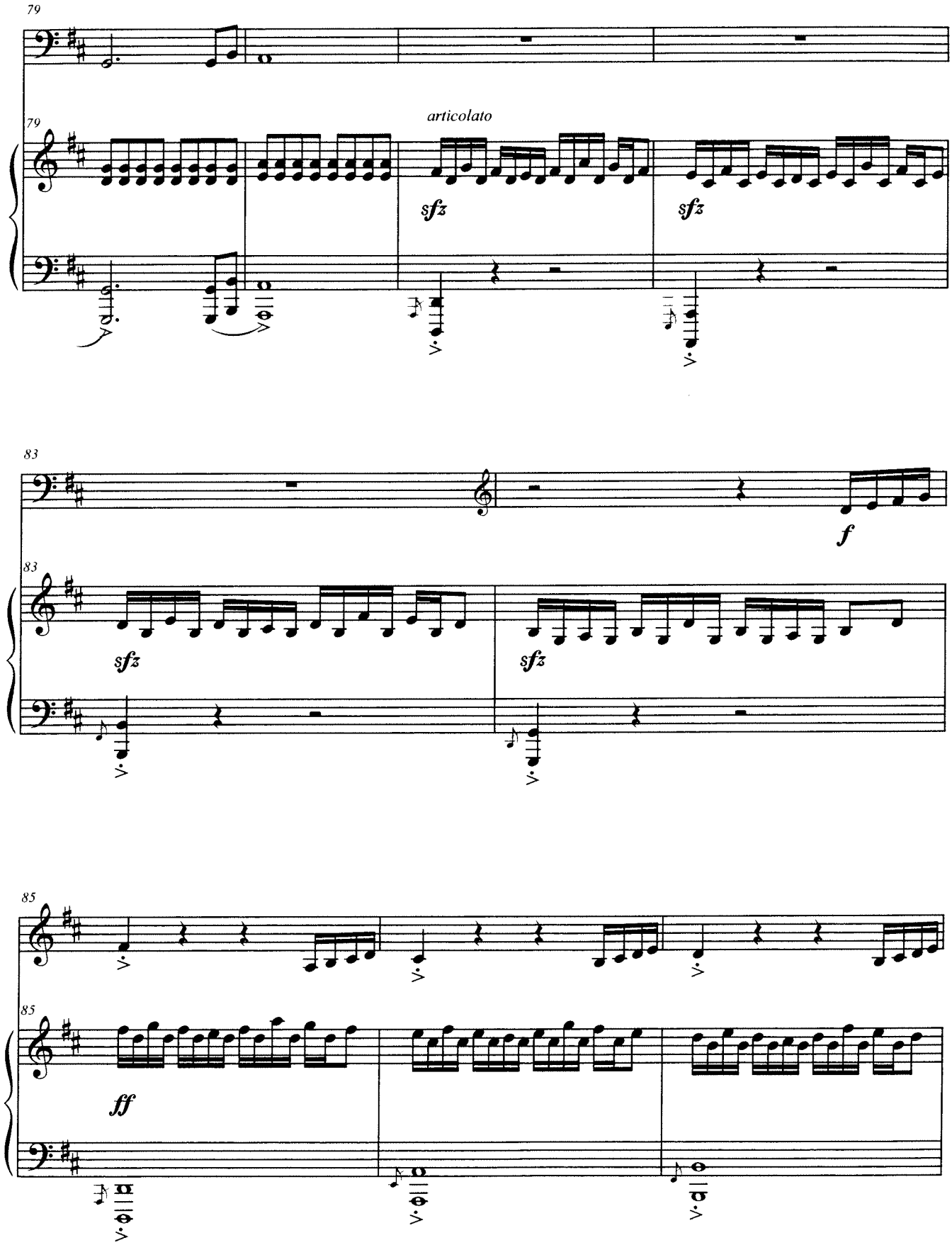
79
79
articolato
sfz
sfz
83
83
f
sfz
sfz
85
85
ff

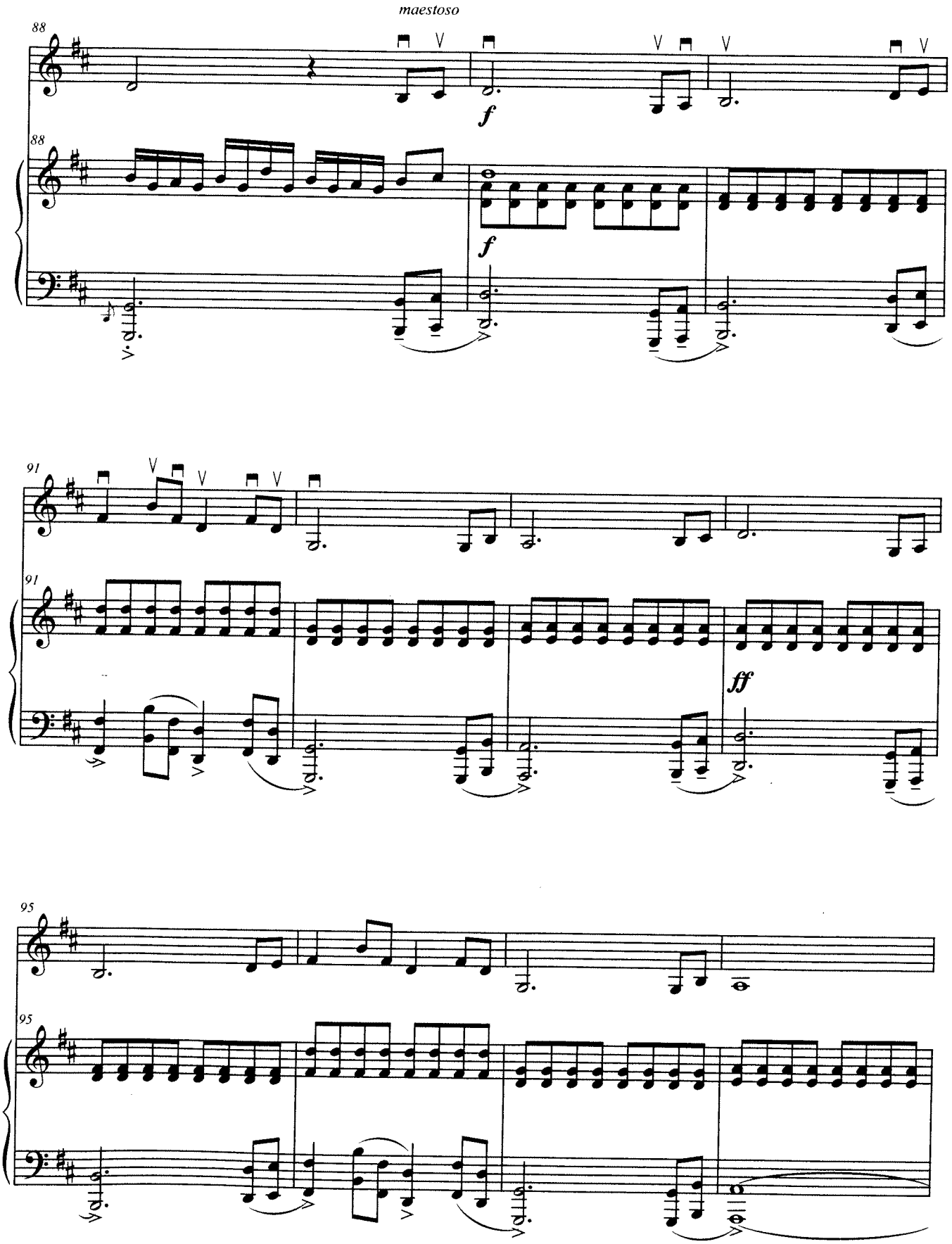
maestoso
88
f
f
91
ff
95

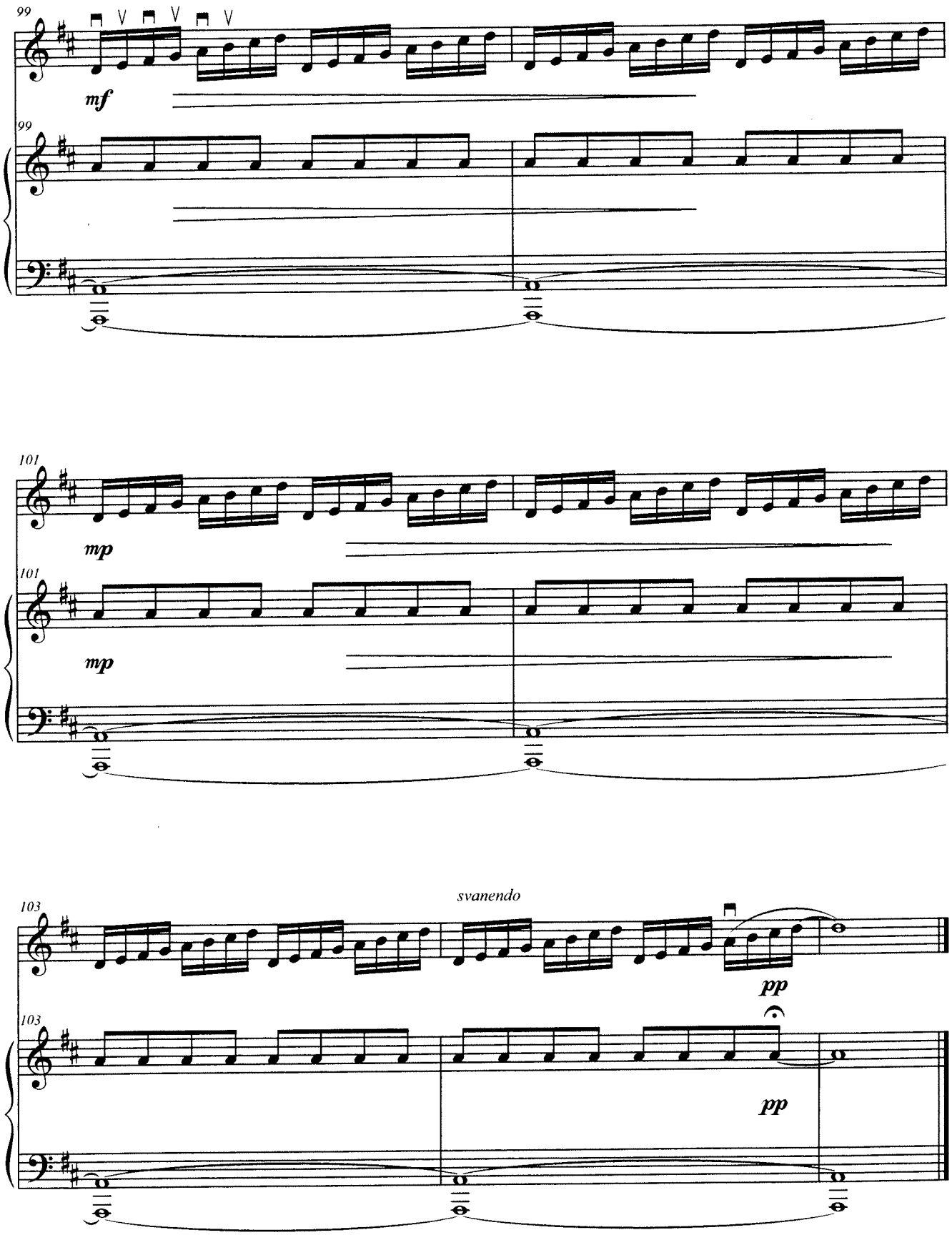
99
mf
99
101
mp
101
mp
103
svanendo
pp
103
pp